9051 Mira Mesa Blvd, #910094
San Diego, CA 92191
Tel: 760-390-3989

KD-Validated Anti-SMAD5 Rabbit Monoclonal Antibody

Rabbit monoclonal antibody

ABG1284

Product Overview

Name	KD-Validated Anti-SMAD5 Rabbit Monoclonal Antibody
Accession(Primary)	Q99717
Host Species	Rabbit
Clonality	Monoclonal
Isotype	Rabbit IgG
Immunogen	A synthesized peptide derived from human Smad5
Species Reactivity	Human, Mouse, Rat
Calculated MW	Predicted, 52 kDa , observed, 52 kDa
Storage Buffer	Supplied in PBS (pH 7.4) containing 50% glycerol, and 0.02% sodium azide.
Recommended Dilution	Western Blotting (WB): 1:1,000-1:5,000 Flow Cytometry (FCM): 1:2,000 Immunocytochemistry (IC): 1:1,000

Target information (Q99717)

Gene Name	SMAD5
About Gene Symbol	SMAD5 (SMAD Family Member 5) is a transcription factor involved in TGF-β signaling. It is an important research target in gene regulation, development, and cancer research and is widely studied to elucidate cellular mechanisms and identify therapeutic ta

9051 Mira Mesa Blvd, #910094
San Diego, CA 92191
Tel: 760-390-3989

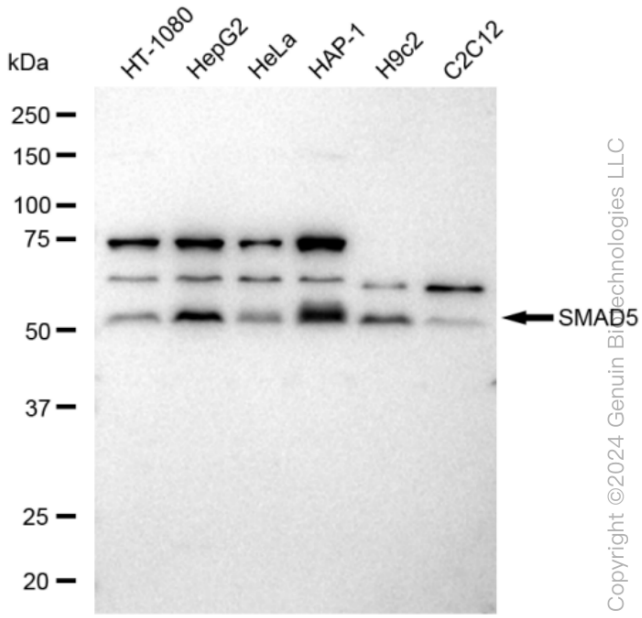

Copyright ©2024 Genuin Biotechnologies LLC

Western blotting analysis using anti-SMAD5 antibody (Cat#ABG1284). Total cell lysates (30 µg) from various cell lines were loaded and separated by SDS-PAGE. The blot was incubated with anti-SMAD5 antibody (Cat#ABG1284, 1:5,000) and HRP-conjugated goat anti-rabbit secondary antibody respectively.

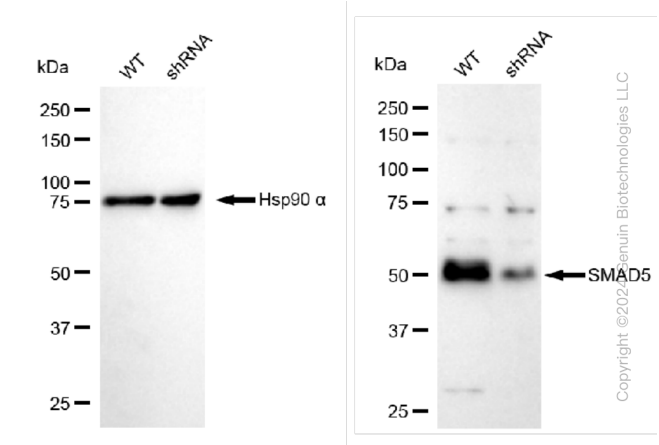

Copyright ©2024 Genuin Biotechnologies LLC

Western blotting analysis using anti-SMAD5 antibody (Cat#ABG1284). SMAD5 expression in wild type (WT) and SMAD5 shRNA knockdown (KD) HeLa cells with 30 µg of total cell lysates. Hsp90 α serves as a loading control. The blot was incubated with anti-SMAD5 antibody (Cat#ABG1284, 1:5,000) and HRP-conjugated goat anti-rabbit secondary antibody respectively.

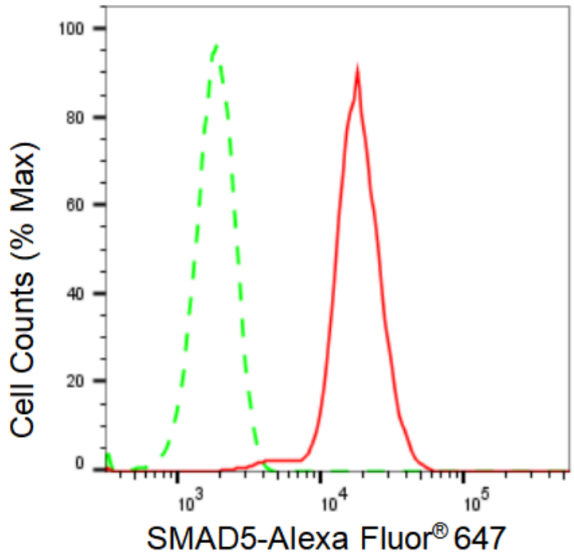

Copyright ©2024 Genuin Biotechnologies LLC

Flow cytometric analysis of SMAD5 expression in HepG2 cells using SMAD5 antibody (Cat#ABG1284, 1:2,000). Green, isotype control; red, SMAD5.

9051 Mira Mesa Blvd, #910094
San Diego, CA 92191
Tel: 760-390-3989

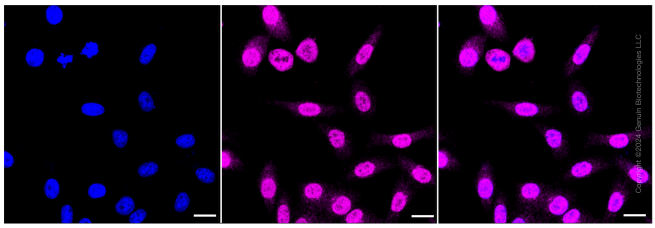

Immunocytochemical staining of HepG2 cells with SMAD5 antibody (Cat#ABG1284, 1:1,000). Nuclei were stained blue with DAPI; SMAD5 was stained magenta with Alexa Fluor® 647. Images were taken using Leica stellaris 5. Protein abundance based on laser Intensity and smart gain: Medium. Scale bar: 20 µm.