9051 Mira Mesa Blvd, #910094
San Diego, CA 92191
Tel: 760-390-3989

KD-Validated Anti-C1QBP Rabbit Monoclonal Antibody

Rabbit monoclonal antibody

ABG1349

Product Overview

Name	KD-Validated Anti-C1QBP Rabbit Monoclonal Antibody
Accession(Primary)	Q07021
Host Species	Rabbit
Clonality	Monoclonal
Isotype	Rabbit IgG
Immunogen	A synthesized peptide derived from human GC1qR
Species Reactivity	Human, Mouse, Rat
Calculated MW	Predicted, 31 kDa , observed, 31 kDa
Storage Buffer	Supplied in PBS (pH 7.4) containing 50% glycerol, and 0.02% sodium azide.
Recommended Dilution	Western Blotting (WB): 1:1,000-1:5,000 Immunocytochemical(IC): 1:1,000 Flow Cytometry (FCM): 1:2,000

Target information (Q07021)

Gene Name	C1QBP
About Gene Symbol	C1QBP (Complement C1q Binding Protein) is a protein kinase and signaling regulator involved in cell signaling and proliferation. It is an important research target in cancer, cell signaling, and therapeutic target research and is widely studied to elucidate cellular mechanisms and identify therapeutic targets.

9051 Mira Mesa Blvd, #910094
San Diego, CA 92191
Tel: 760-390-3989

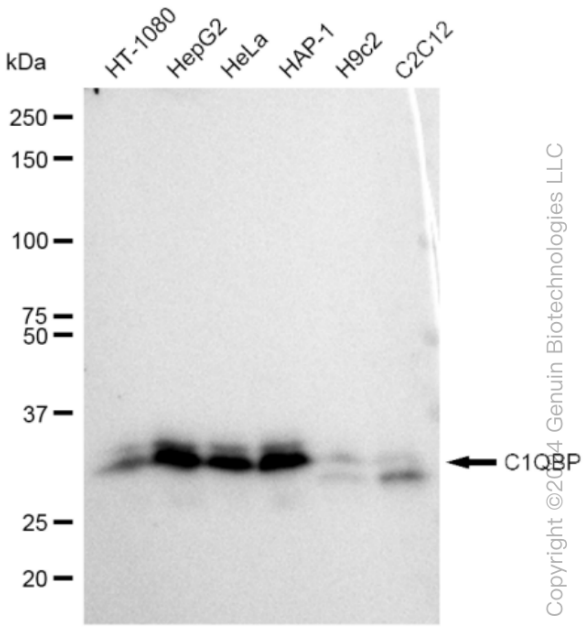

Copyright ©2024 Genuin Biotechnologies LLC

Western blotting analysis using anti-C1QBP antibody (Cat#ABG1349). Total cell lysates (30 µg) from various cell lines were loaded and separated by SDS-PAGE. The blot was incubated with anti-C1QBP antibody (Cat#ABG1349, 1:5,000) and HRP-conjugated goat anti-rabbit secondary antibody respectively.

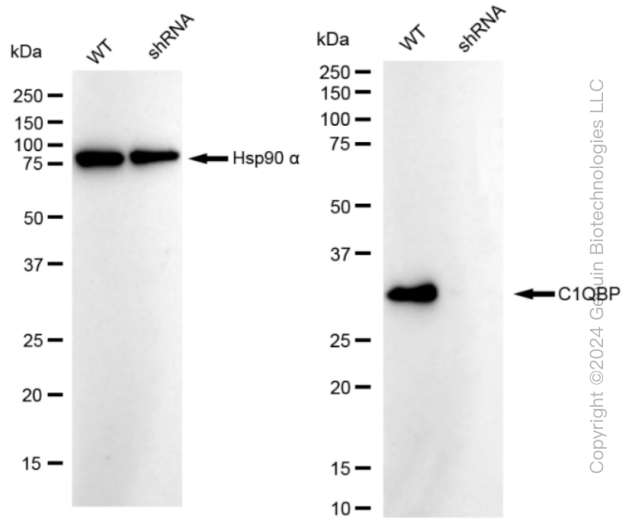

Copyright ©2024 Genuin Biotechnologies LLC

Western blotting analysis using anti-C1QBP antibody (Cat#ABG1349). C1QBP expression in wild type (WT) and C1QBP shRNA knockdown (KD) HeLa cells with 30 µg of total cell lysates. β-Tubulin serves as a loading control. The blot was incubated with anti-C1QBP antibody (Cat#ABG1349, 1:5,000) and HRP-conjugated goat anti-rabbit secondary antibody respectively.

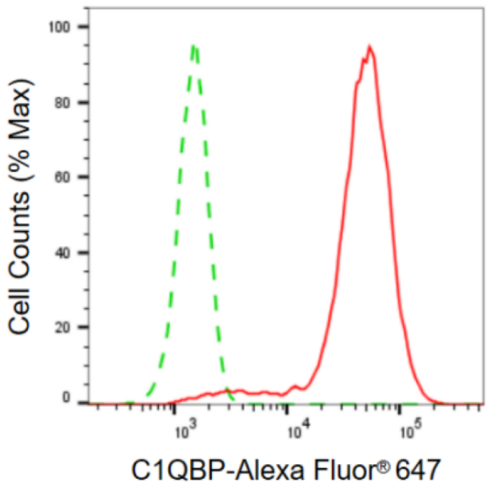

Copyright ©2024 Genuin Biotechnologies LLC

Flow cytometric analysis of C1QBP expression in HepG2 cells using C1QBP antibody (Cat#ABG1349, 1:2,000). Green, isotype control; red, C1QBP.

9051 Mira Mesa Blvd, #910094
San Diego, CA 92191
Tel: 760-390-3989

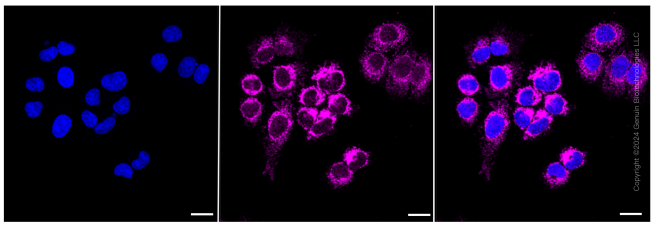

Immunocytochemical staining of HepG2 cells with C1QBP antibody (Cat#ABG1349, 1:1,000). Nuclei were stained blue with DAPI; C1QBP was stained magenta with Alexa Fluor® 647. Images were taken using Leica stellaris 5. Protein abundance based on laser Intensity and smart gain: Medium. Scale bar: 20 µm.