9051 Mira Mesa Blvd, #910094
San Diego, CA 92191
Tel: 760-390-3989

KD-Validated Anti-CRADD Rabbit Monoclonal Antibody

Rabbit monoclonal antibody

ABG1399

Product Overview

Name	KD-Validated Anti-CRADD Rabbit Monoclonal Antibody
Accession(Primary)	P78560
Host Species	Rabbit
Clonality	Monoclonal
Isotype	Rabbit IgG
Immunogen	A synthesized peptide derived from human RAIDD
Species Reactivity	Human, Rat
Calculated MW	Predicted, 23 kDa; observed, 21 kDa
Storage Buffer	Supplied in PBS (pH 7.4) containing 50% glycerol, and 0.02% sodium azide.
Recommended Dilution	Western blotting (WB): 1:1,000-1:5,000Flow Cytometry (FCM): 1:2,000

Target information (P78560)

Gene Name	CRADD
About Gene Symbol	CRADD (CASP2 And RIPK1 Domain Containing Adaptor With Death Domain) is a cysteine protease (caspase) involved in apoptosis. It is an important research target in metabolic disease, cancer metabolism, and drug discovery and is widely studied to elucidate c

9051 Mira Mesa Blvd, #910094
San Diego, CA 92191
Tel: 760-390-3989

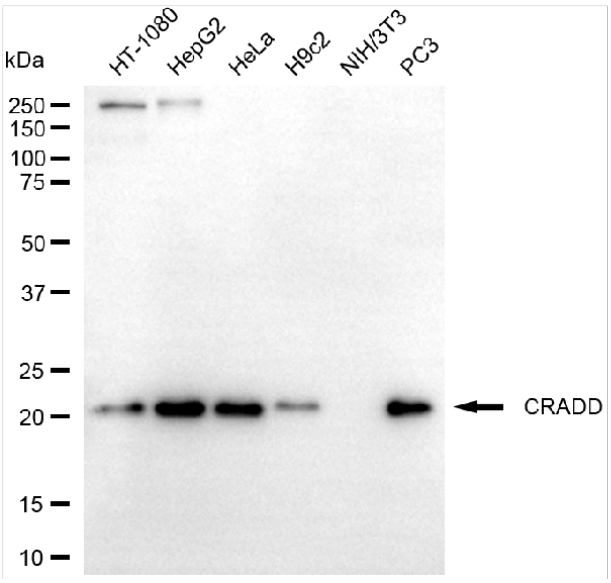

Copyright ©2025 Genuin Biotechnologies LLC

Western blotting analysis using anti-CRADD antibody (Cat#ABG1399). Total cell lysates (30 µg) from various cell lines were loaded and separated by SDS-PAGE. The blot was incubated with anti-CRADD antibody (Cat#ABG1399, 1:5,000) and HRP-conjugated goat anti-rabbit secondary antibody respectively.

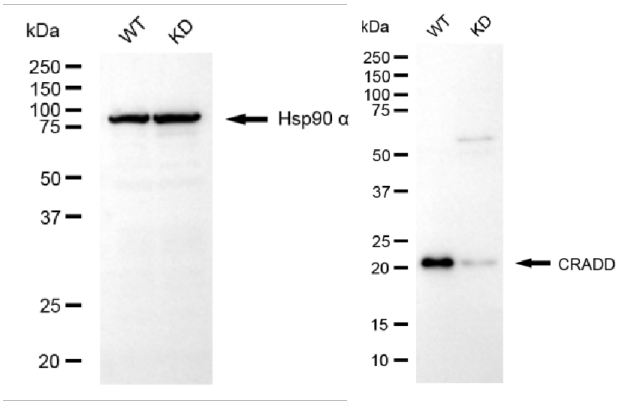

Copyright ©2025 Genuin Biotechnologies LLC

Western blotting analysis using anti-CRADD antibody (Cat#ABG1399). CRADD expression in wild type (WT) and CRADD knockdown (KD) HSHC cells with 20 µg of total cell lysates. Hsp90 α serves as a loading control. The blot was incubated with anti-CRADD antibody (Cat#ABG1399, 1:5,000) and HRP-conjugated goat anti-rabbit secondary antibody respectively.

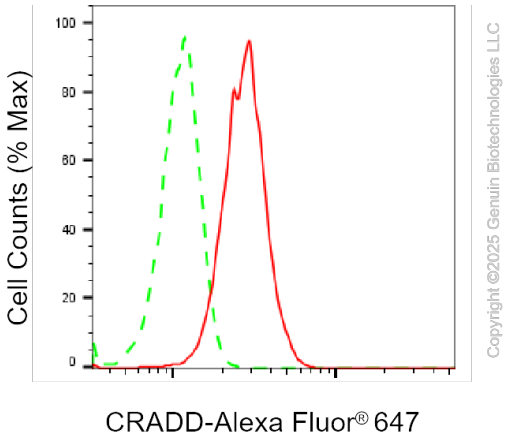

Copyright ©2025 Genuin Biotechnologies LLC

Flow cytometric analysis of CRADD expression in HepG2 cells using anti-CRADD antibody (Cat#ABG1399, 1:2,000). Green, isotype control; red, CRADD.