9051 Mira Mesa Blvd, #910094
San Diego, CA 92191
Tel: 760-390-3989

KD-Validated Anti-AKT3 Mouse Monoclonal Antibody

Mouse monoclonal antibody

ABG1441

Product Overview

Name	KD-Validated Anti-AKT3 Mouse Monoclonal Antibody
Accession(Primary)	Q9Y243
Host Species	Mouse
Clonality	Monoclonal
Isotype	Mouse IgG3
Immunogen	Recombinant protein of human AKT3
Species Reactivity	Human, Mouse, Rat
Calculated MW	Predicted, 56 kDa; observed, 56 kDa
Storage Buffer	Supplied in PBS (pH 7.4) containing 50% glycerol, and 0.02% sodium azide.
Recommended Dilution	Western blotting (WB): 1:200-1:1,000Flow Cytometry (FCM): 1:2,000

Target information (Q9Y243)

Gene Name	AKT3
About Gene Symbol	AKT3 (AKT Serine/Threonine Kinase 3) is a serine/threonine protein kinase involved in cell signaling and proliferation. It is an important research target in cancer research and is widely studied to elucidate cellular mechanisms and identify therapeutic targets.

9051 Mira Mesa Blvd, #910094
San Diego, CA 92191
Tel: 760-390-3989

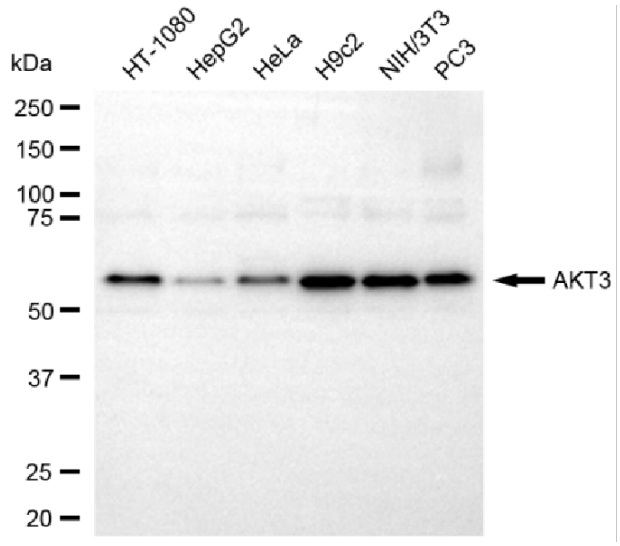

Copyright ©2025 Genuin Biotechnologies LLC

Western blotting analysis using anti-AKT3 antibody (Cat#ABG1441). Total cell lysates (30 µg) from various cell lines were loaded and separated by SDS-PAGE. The blot was incubated with anti-AKT3 antibody (Cat#ABG1441, 1:1,000) and HRP-conjugated goat anti-mouse secondary antibody respectively.

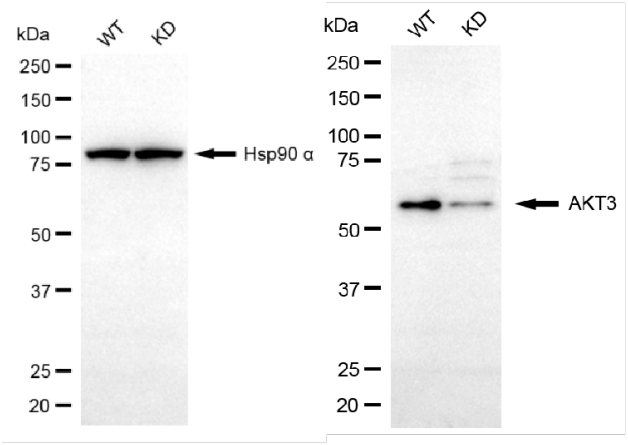

Copyright ©2025 Genuin Biotechnologies LLC

Western blotting analysis using anti-AKT3 antibody (Cat#ABG1441). AKT3 expression in wild-type (WT) and AKT3 knockdown (KD) HeLa cells with 20 µg of total cell lysates. Hsp90 α serves as a loading control. The blot was incubated with anti-AKT3 antibody (Cat#ABG1441, 1:1,000) and HRP-conjugated goat anti-mouse secondary antibody respectively.

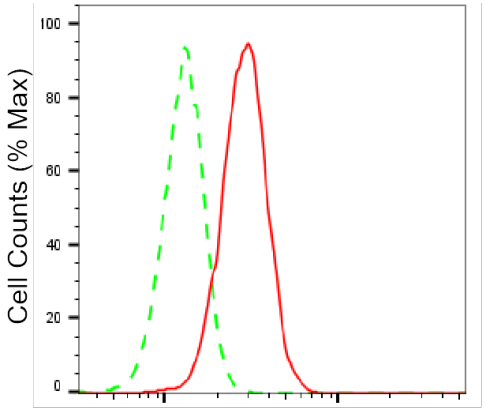

AKT3-Alexa Fluor® 647

Copyright ©2025 Genuin Biotechnologies LLC

Flow cytometric analysis of AKT3 expression in C2C12 cells using anti-AKT3 antibody (Cat#ABG1441, 1:2,000). Green, isotype control; red, AKT3.