9051 Mira Mesa Blvd, #910094
San Diego, CA 92191
Tel: 760-390-3989

KD-Validated Anti-HNRNPM Rabbit Monoclonal Antibody

Rabbit monoclonal antibody

ABG1480

Product Overview

Name	KD-Validated Anti-HNRNPM Rabbit Monoclonal Antibody
Accession(Primary)	P52272
Host Species	Rabbit
Clonality	Monoclonal
Isotype	Rabbit IgG
Immunogen	A synthesized peptide derived from human HNRNPM
Species Reactivity	Human, Mouse, Rat
Calculated MW	Predicted, 78 kD a , observed, 73 kDa
Storage Buffer	Supplied in PBS (pH 7.4) containing 50% glycerol, and 0.02% sodium azide.
Recommended Dilution	Western Blotting (WB): 1:1,000-1:5,000 Flow Cytometry (FCM): 1:2,000

Target information (P52272)

Gene Name	HNRNPM
About Gene Symbol	HNRNPM (Heterogeneous Nuclear Ribonucleoprotein M) is a membrane receptor involved in receptor-mediated signaling. It is an important research target in cell signaling, drug discovery, and cancer research and is widely studied to elucidate cellular mechanisms and identify therapeutic targets.

9051 Mira Mesa Blvd, #910094
San Diego, CA 92191
Tel: 760-390-3989

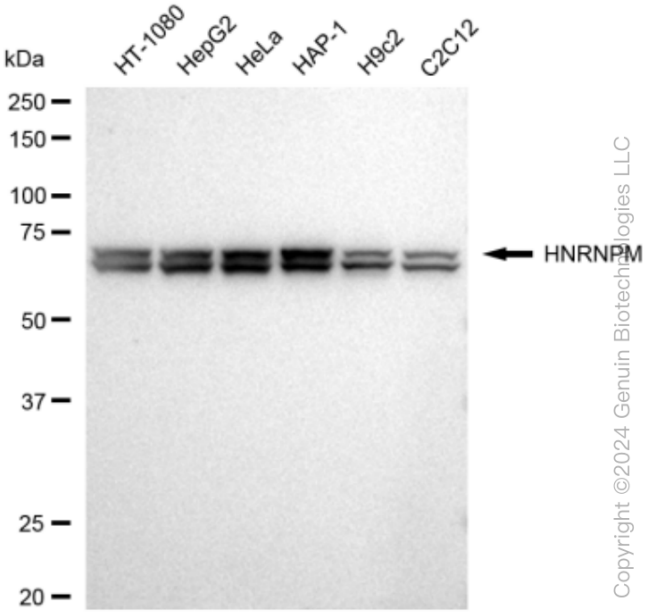

Copyright ©2024 Genuin Biotechnologies LLC

Western blotting analysis using anti-HNRNPM antibody (Cat#ABG1480). Total cell lysates (30 µg) from various cell lines were loaded and separated by SDS-PAGE. The blot was incubated with anti-HNRNPM antibody (Cat#ABG1480, 1:5,000) and HRP-conjugated goat anti-rabbit secondary antibody respectively.

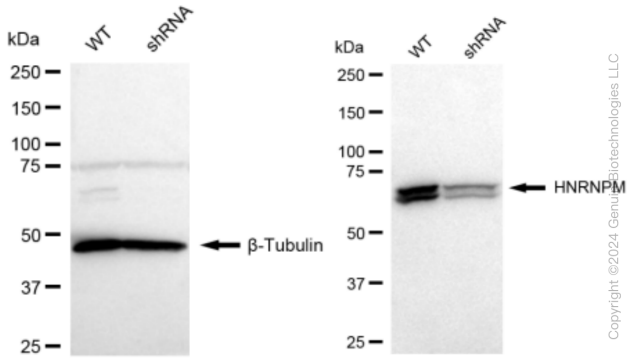

Copyright ©2024 Genuin Biotechnologies LLC

Western blotting analysis using anti-HNRNPM antibody (Cat#ABG1480). HNRNPM expression in wild type (WT) and HNRNPM shRNA knockdown (KD) HeLa cells with 30 µg of total cell lysates. β-Tubulin serves as a loading control. The blot was incubated with anti-HNRNPM antibody (Cat#ABG1480, 1:5,000) and HRP-conjugated goat anti-rabbit secondary antibody respectively.

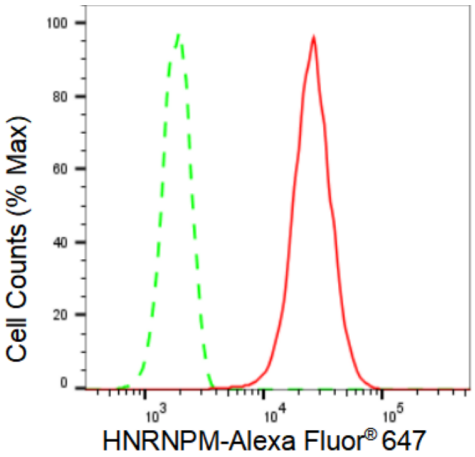

Copyright ©2024 Genuin Biotechnologies LLC

Flow cytometric analysis of HNRNPM expression in HepG2 cells using HNRNPM antibody (Cat#ABG1480, 1:2,000). Green, isotype control; red, HNRNPM.