9051 Mira Mesa Blvd, #910094
San Diego, CA 92191
Tel: 760-390-3989

KD-Validated Anti-Cyclin dependent kinase 16 Rabbit Monoclonal Antibody

Rabbit monoclonal antibody

ABG1577

Product Overview

Name	KD-Validated Anti-Cyclin dependent kinase 16 Rabbit Monoclonal Antibody
Accession(Primary)	Q00536
Host Species	Rabbit
Clonality	Monoclonal
Isotype	Rabbit IgG
Immunogen	A synthesized peptide derived from human PCTAIRE1
Species Reactivity	Human, Mouse, Rat
Calculated MW	Predicted, 56 kDa , observed, 62-68 kDa
Storage Buffer	Supplied in PBS (pH 7.4) containing 50% glycerol, and 0.02% sodium azide.
Recommended Dilution	Western Blotting (WB): 1:1,000-1:5,000 Flow Cytometry (FCM): 1:2,000 Immunocytochemistry (IC): 1:1,000

Target information (Q00536)

Gene Name	CDK16
About Gene Symbol	CDK16 (Cyclin Dependent Kinase 16) is a serine/threonine protein kinase involved in cell cycle regulation. It is an important research target in cancer, cell signaling, and therapeutic target research and is widely studied to elucidate cellular mechanisms and identify therapeutic targets.

9051 Mira Mesa Blvd, #910094
San Diego, CA 92191
Tel: 760-390-3989

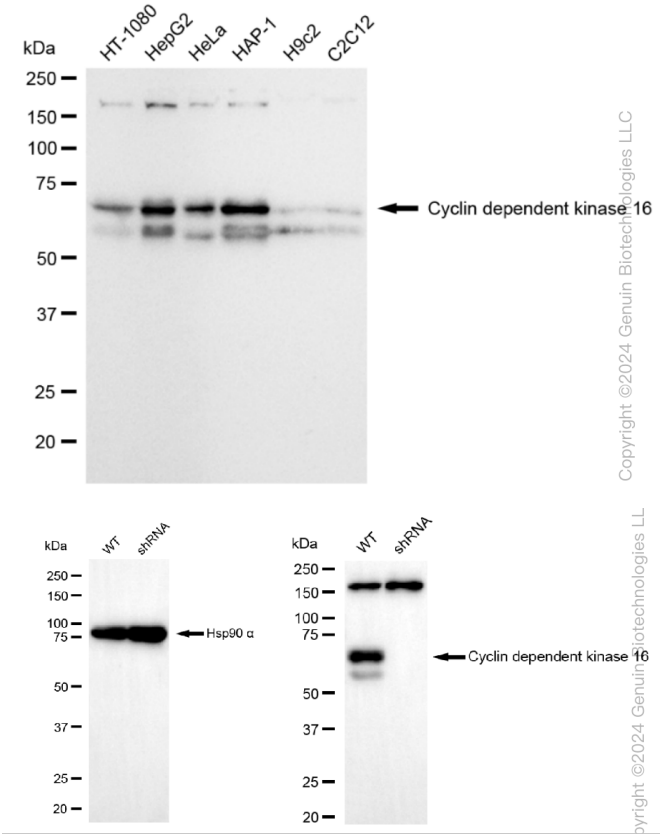

Copyright ©2024 Genuin Biotechnologies LLC

Western blotting analysis using anti-Cyclin dependent kinase 16 antibody (Cat#ABG1577). Total cell lysates (30 µg) from various cell lines were loaded and separated by SDS-PAGE. The blot was incubated with anti-Cyclin dependent kinase 16 antibody (Cat#ABG1577, 1:5,000) and HRP-conjugated goat anti-rabbit secondary antibody respectively.

Western blotting analysis using anti-Cyclin dependent kinase 16 antibody (Cat#ABG1577). Cyclin dependent kinase 16 expression in wild type (WT) and cyclin dependent kinase 16 shRNA knockdown (KD) HeLa cells with 30 µg of total cell lysates. β-Tubulin serves as a loading control. The blot was incubated with anti-Cyclin dependent kinase 16 antibody (Cat#ABG1577, 1:5,000) and HRP-conjugated goat anti-rabbit secondary antibody respectively.

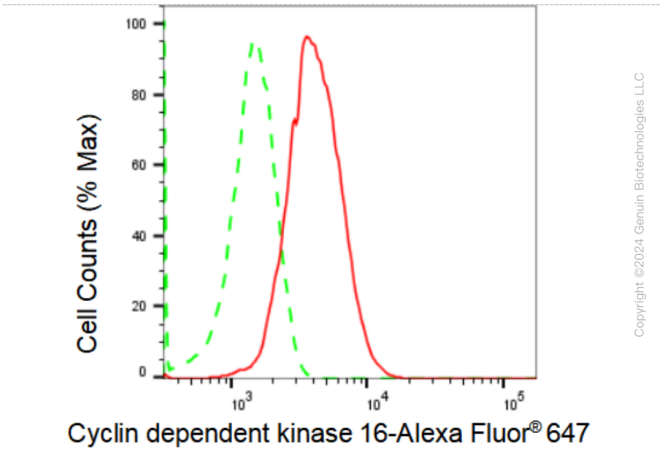

Copyright ©2024 Genuin Biotechnologies LLC

Flow cytometric analysis of Cyclin dependent kinase 16 expression in HepG2 cells using Cyclin dependent kinase 16 antibody (Cat#ABG1577, 1:2,000). Green, isotype control; red, Cyclin dependent kinase 16.

9051 Mira Mesa Blvd, #910094
San Diego, CA 92191
Tel: 760-390-3989

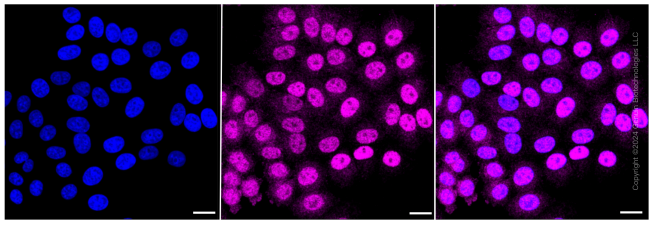

Immunocytochemical staining of HepG2 cells with Cyclin dependent kinase 16 antibody (ABG1577, 1:1,000). Nuclei were stained blue with DAPI; Cyclin dependent kinase 16 was stained magenta with Alexa Fluor® 647. Images were taken using Leica stellaris 5. Protein abundance based on laser Intensity and smart gain: Medium. Scale bar: 20 µm.