9051 Mira Mesa Blvd, #910094
San Diego, CA 92191
Tel: 760-390-3989

KD-Validated Anti-NSDHL Rabbit Monoclonal Antibody

Rabbit monoclonal antibody

ABG1609

Product Overview

Name	KD-Validated Anti-NSDHL Rabbit Monoclonal Antibody
Accession(Primary)	Q15738
Host Species	Rabbit
Clonality	Monoclonal
Isotype	Rabbit IgG
Immunogen	A synthesized peptide derived from human NSDHL
Species Reactivity	Human
Calculated MW	Predicted, 42 kDa , observed , 38 kDa
Storage Buffer	Supplied in PBS (pH 7.4) containing 50% glycerol, and 0.02% sodium azide.
Recommended Dilution	Western Blotting (WB):1:1,000-1:5,000 Immunocytochemistry (IC): 1:100-1:1,000 Flow Cytometry (FCM): 1:2,000

Target information (Q15738)

Gene Name	NSDHL
About Gene Symbol	NSDHL (NAD(P) Dependent Steroid Dehydrogenase-Like) is a metabolic dehydrogenase involved in cellular metabolism. It is an important research target in metabolic disease, cancer metabolism, and drug discovery and is widely studied to elucidate cellular me

9051 Mira Mesa Blvd, #910094
San Diego, CA 92191
Tel: 760-390-3989

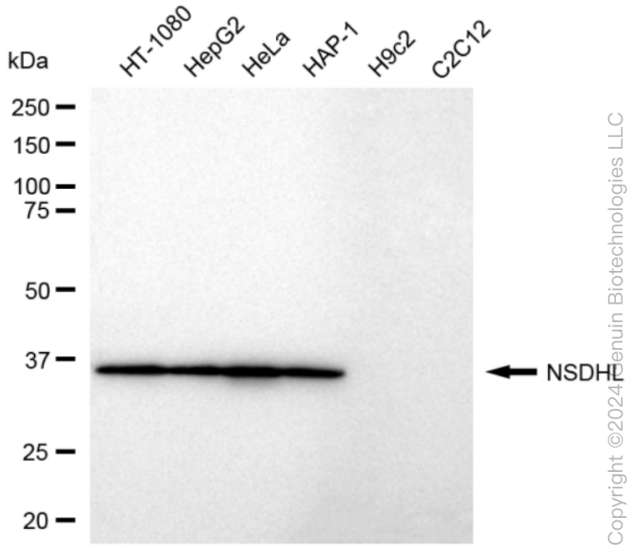

Copyright ©2024 Genuin Biotechnologies LLC

Western blotting analysis using anti-NSDHL antibody (Cat#ABG1609). Total cell lysates (30 µg) from various cell lines were loaded and separated by SDS-PAGE. The blot was incubated with anti-NSDHL antibody (Cat#ABG1609, 1:5,000) and HRP-conjugated goat anti-rabbit secondary antibody respectively.

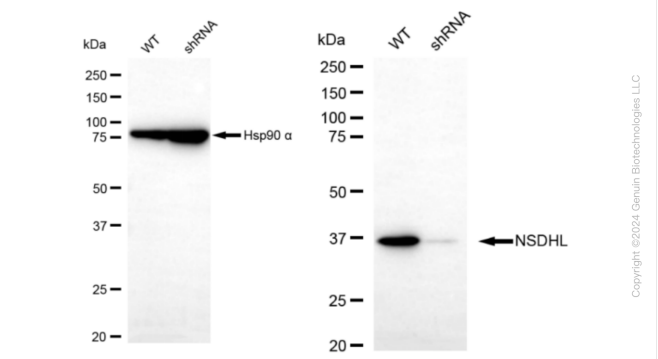

Copyright ©2024 Genuin Biotechnologies LLC

Western blotting analysis using anti-NSDHL antibody (Cat#ABG1609). NSDHL expression in wild type (WT) and NSDHL shRNA knockdown (KD) HeLa cells with 20 µg of total cell lysates. β-Tubulin serves as a loading control. The blot was incubated with anti-NSDHL antibody (Cat#ABG1609, 1:5,000) and HRP-conjugated goat anti-rabbit secondary antibody respectively.

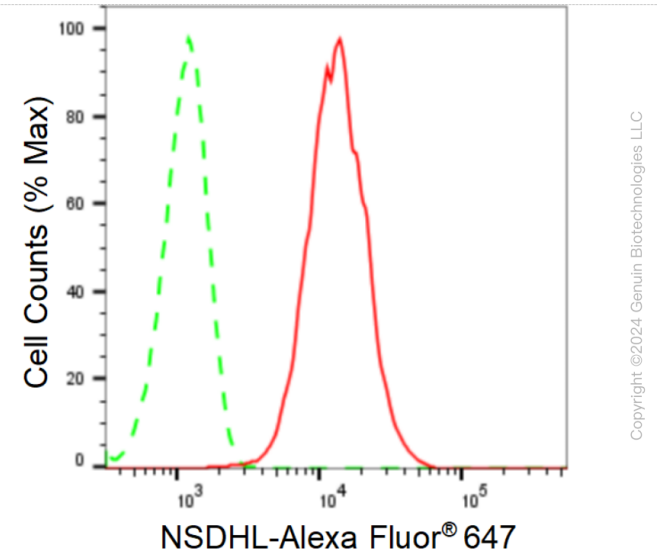

Copyright ©2024 Genuin Biotechnologies LLC

Flow cytometric analysis of NSDHL expression in HeLa cells using NSDHL antibody (Cat#ABG1609, 1:2,000). Green, isotype control; red, NSDHL.

9051 Mira Mesa Blvd, #910094
San Diego, CA 92191
Tel: 760-390-3989

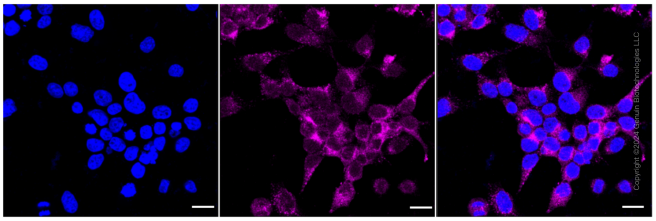

Immunocytochemical staining of HeLa cells with anti-NSDHL antibody (Cat#ABG1609, 1:1,000). Nuclei were stained blue with DAPI; NSDHL was stained magenta with Alexa Fluor® 647. Images were taken using Leica stellaris 5. Protein abundance based on laser Intensity and smart gain: Medium. Scale bar: 20 µm.