9051 Mira Mesa Blvd, #910094
San Diego, CA 92191
Tel: 760-390-3989

KD-Validated Anti-Synaptosome Associated Protein 25 Rabbit Monoclonal Antibody

Rabbit monoclonal antibody

ABG1757

Product Overview

Name	KD-Validated Anti-Synaptosome Associated Protein 25 Rabbit Monoclonal Antibody
Accession(Primary)	P60880
Host Species	Rabbit
Clonality	Monoclonal
Isotype	Rabbit IgG
Immunogen	A synthesized peptide derived from human SNAP25
Species Reactivity	Human
Calculated MW	Predicted, 23 kDa , o bserved , 25 kDa
Storage Buffer	Supplied in PBS (pH 7.4) containing 50% glycerol, and 0.02% sodium azide.
Recommended Dilution	Western Blotting (WB):1:1,000-1:5,000

Target information (P60880)

Gene Name	SNAP25
About Gene Symbol	SNAP25 (Synaptosome Associated Protein 25) is a protein kinase and signaling regulator involved in cell signaling and proliferation. It is an important research target in cancer, cell signaling, and therapeutic target research and is widely studied to elucidate cellular mechanisms and identify therapeutic targets.

9051 Mira Mesa Blvd, #910094
San Diego, CA 92191
Tel: 760-390-3989

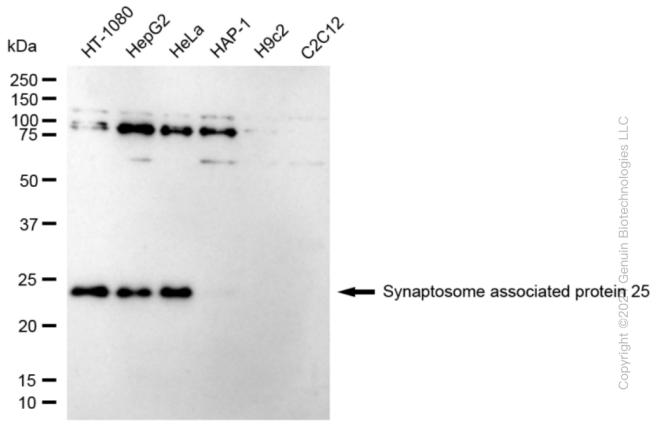

Copyright ©2024 Genuin Biotechnologies LLC

Western blotting analysis using anti-Synaptosome associated protein 25 antibody (Cat#ABG1757). Total cell lysates (30 µg) from various cell lines were loaded and separated by SDS-PAGE. The blot was incubated with anti-Synaptosome associated protein 25 antibody (Cat#ABG1757, 1:5,000) and HRP-conjugated goat anti-rabbit secondary antibody respectively.

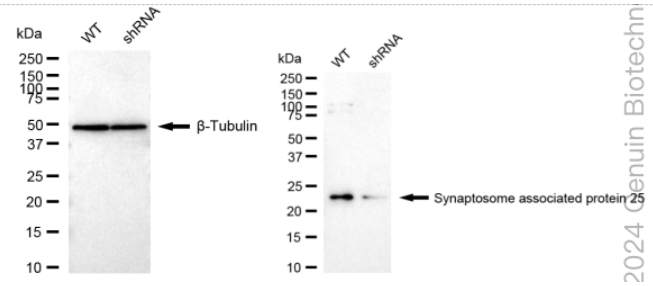

2024 Genuin Biotechnologies LLC

Western blotting analysis using anti-Synaptosome associated protein 25 antibody (Cat#ABG1757). Synaptosome associated protein 25 expression in wild type (WT) and Synaptosome associated protein 25 shRNA knockdown (KD) HT-1080 cells with 20 µg of total cell lysates. β-Tubulin serves as a loading control. The blot was incubated with anti-Synaptosome associated protein 25 antibody (Cat#ABG1757, 1:5,000) and HRP-conjugated goat anti-rabbit secondary antibody respectively.