9051 Mira Mesa Blvd, #910094
San Diego, CA 92191
Tel: 760-390-3989

KD-Validated Anti-Keratin 7 Rabbit Monoclonal Antibody

Rabbit monoclonal antibody

ABG1785

Product Overview

Name	KD-Validated Anti-Keratin 7 Rabbit Monoclonal Antibody
Accession(Primary)	P08729
Host Species	Rabbit
Clonality	Monoclonal
Isotype	Rabbit IgG
Immunogen	Recombinant protein of human Cytokeratin 7.
Species Reactivity	Human
Calculated MW	Predicted, 51 kDa, observed, 54 kDa
Storage Buffer	Supplied in PBS (pH 7.4) containing 50% glycerol, and 0.02% sodium azide.
Recommended Dilution	Western Blotting (WB): 1:1,000-1:5,000 Flow Cytometry (FCM): 1:2,000Immunocytochemistry (IC): 1:100-1:1,000

Target information (P08729)

Gene Name	KRT7
About Gene Symbol	KRT7 (Keratin 7) is a keratin cytoskeletal protein involved in cytoskeletal organization. It is an important research target in cell biology, cancer metastasis, and cytoskeletal research and is widely studied to elucidate cellular mechanisms and identify therapeutic targets.

9051 Mira Mesa Blvd, #910094
San Diego, CA 92191
Tel: 760-390-3989

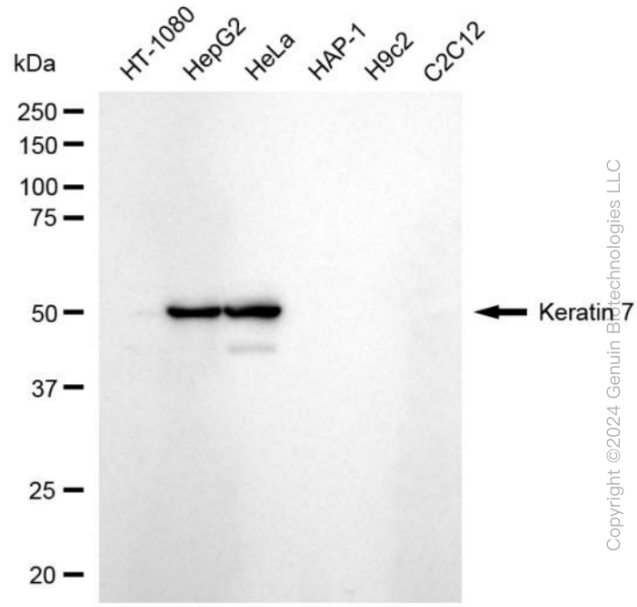

Western blotting analysis using anti-Keratin 7 antibody (Cat#ABG1785). Total cell lysates (30 µg) from various cell lines were loaded and separated by SDS-PAGE. The blot was incubated with anti-Keratin 7 antibody (Cat#ABG1785, 1:5,000) and HRP-conjugated goat anti-rabbit secondary antibody respectively.

Copyright ©2024 Genuin Biotechnologies LLC

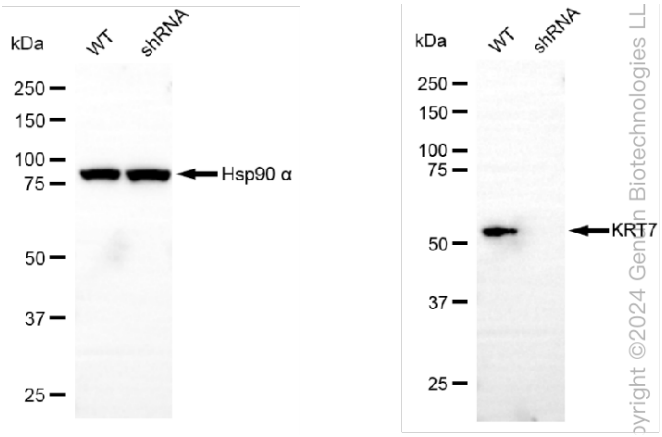

Western blotting analysis using anti-keratin 7 antibody (Cat#ABG1785). Keratin 7 expression in wild-type (WT) and keratin 7 (KRT7) shRNA knockdown (KD) HeLa cells with 20 µg of total cell lysates. Hsp90 α serves as a loading control. The blot was incubated with anti-keratin 7 antibody (Cat#ABG1785, 1:5,000) and HRP-conjugated goat anti-rabbit secondary antibody respectively.

Copyright ©2024 Genuin Biotechnologies LLC

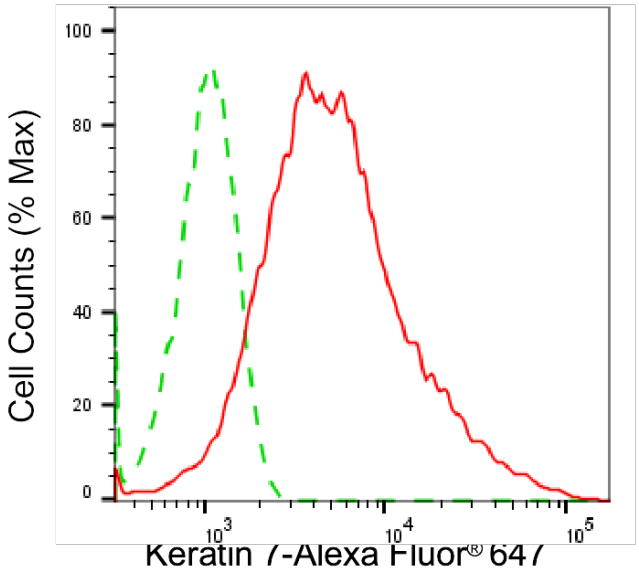

Flow cytometric analysis of Keratin 7 expression in HepG2 cells using anti-Keratin 7 antibody (Cat#ABG1785, 1:2,000). Green, isotype control; red, Keratin 7.

Copyright ©2025 Genuin Biotechnologies LLC

9051 Mira Mesa Blvd, #910094
San Diego, CA 92191
Tel: 760-390-3989

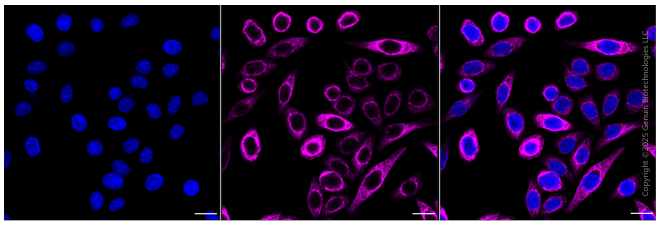

Immunocytochemical staining of HepG2 cells with anti-Keratin 7 antibody(Cat#ABG1785, 1:1,000). Nuclei were stained blue with DAPI; Keratin 7 was stained magenta with Alexa Fluor® 647. Images were taken using Leica stellaris 5. Protein abundance based on laser Intensity and smart gain: High. Scale bar, 20 µm.