9051 Mira Mesa Blvd, #910094
San Diego, CA 92191
Tel: 760-390-3989

KD-Validated Anti-Caspase 9 Rabbit Monoclonal Antibody

Rabbit monoclonal antibody

ABG1800

Product Overview

Name	KD-Validated Anti-Caspase 9 Rabbit Monoclonal Antibody
Accession(Primary)	P55211
Host Species	Rabbit
Clonality	Monoclonal
Isotype	Rabbit IgG
Immunogen	A synthesized peptide derived from human Caspase-9
Species Reactivity	Human
Calculated MW	Predicted, 46 kDa, observed, 46 kDa
Storage Buffer	Supplied in PBS (pH 7.4) containing 50% glycerol, and 0.02% sodium azide.
Recommended Dilution	Western Blotting (WB): 1:1,000-1:5,000 Flow Cytometry (FCM): 1:2,000

Target information (P55211)

Gene Name	CASP9
About Gene Symbol	CASP9 (Caspase 9) is a cysteine protease (caspase) involved in apoptosis. It is an important research target in metabolic disease, cancer metabolism, and drug discovery and is widely studied to elucidate cellular mechanisms and identify therapeutic targets.

9051 Mira Mesa Blvd, #910094
San Diego, CA 92191
Tel: 760-390-3989

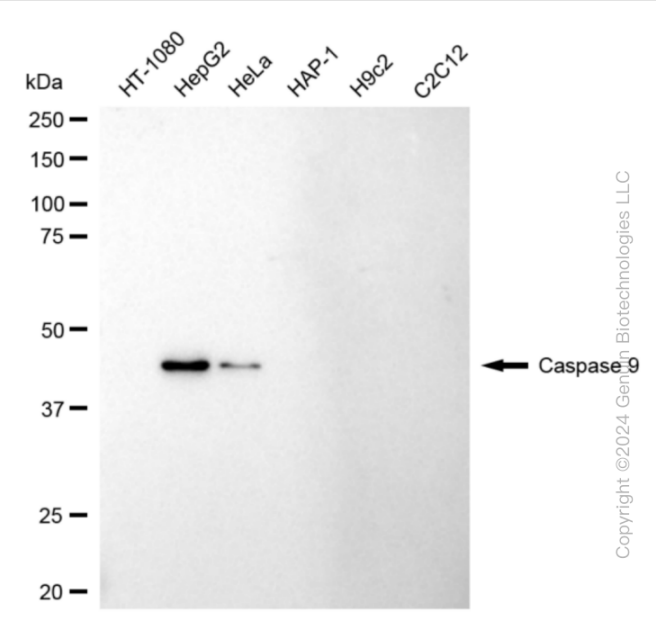

Western blotting analysis using anti-caspase 9 antibody (Cat#ABG1800). Total cell lysates (30 µg) from various cell lines were loaded and separated by SDS-PAGE. The blot was incubated with anti-caspase 9 antibody (Cat#ABG1800, 1:5,000) and HRP-conjugated goat anti-rabbit secondary antibody respectively.

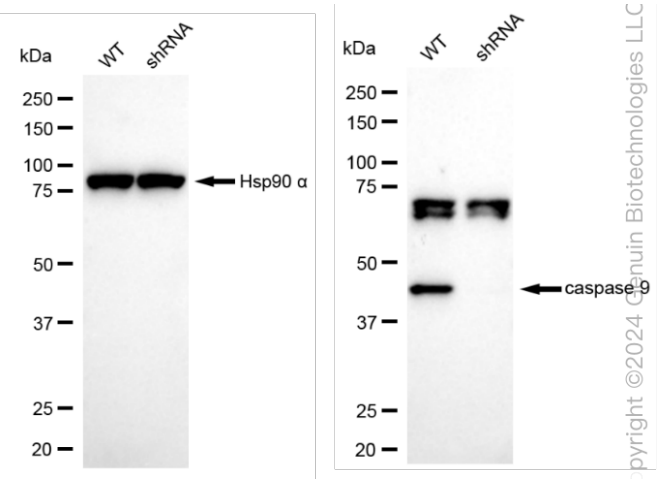

Western blotting analysis using anti-caspase 9 antibody (Cat#ABG1800). Caspase 9 expression in wild type (WT) and caspase 9 (CASP9) shRNA knockdown (KD) HeLa cells with 40 µg of total cell lysates. Hsp90 α serves as a loading control. The blot was incubated with anti-caspase 9 antibody (Cat#ABG1800, 1:5,000) and HRP-conjugated goat anti-rabbit secondary antibody respectively.

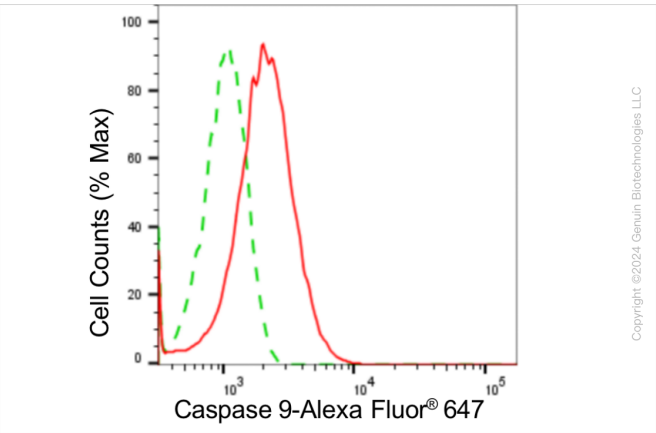

Flow cytometric analysis of caspase 9 expression in HepG2 cells using anti-caspase 9 antibody (Cat#ABG1800, 1:2,000). Green, isotype control; red, caspase 9.

Copyright ©2024 Genuin Biotechnologies LLC