9051 Mira Mesa Blvd, #910094
San Diego, CA 92191
Tel: 760-390-3989

KD-Validated Anti-TANK Binding Kinase 1 Rabbit Monoclonal Antibody

Rabbit monoclonal antibody

ABG1845

Product Overview

Name	KD-Validated Anti-TANK Binding Kinase 1 Rabbit Monoclonal Antibody
Accession(Primary)	Q9UHD2
Host Species	Rabbit
Clonality	Monoclonal
Isotype	Rabbit IgG
Immunogen	A synthesized peptide derived from human NAK/TBK1 (N-term)
Species Reactivity	Human, Mouse, Rat
Calculated MW	Predicted, 83 kDa, observed, 75 kDa
Storage Buffer	Supplied in PBS (pH 7.4) containing 50% glycerol, and 0.02% sodium azide.
Recommended Dilution	Western Blotting (WB): 1:1,000-1:5,000 Flow Cytometry (FCM): 1:2,000 Immunocytochemistry (IC): 1:100-1:1,000

Target information (Q9UHD2)

Gene Name	TBK1
About Gene Symbol	TBK1 (TANK Binding Kinase 1) is a serine/threonine protein kinase involved in NF-κB signaling. It is an important research target in cancer, cell signaling, and therapeutic target research and is widely studied to elucidate cellular mechanisms and identify therapeutic targets.

9051 Mira Mesa Blvd, #910094
San Diego, CA 92191
Tel: 760-390-3989

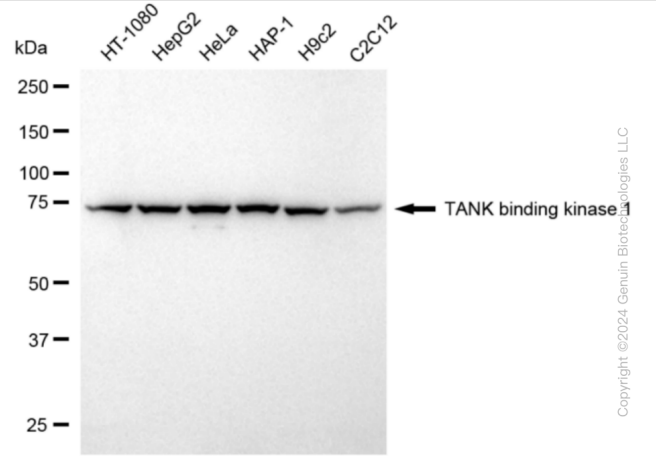

Western blotting analysis using anti-TANK binding kinase 1 antibody (Cat#ABG1845). Total cell lysates (30 µg) from various cell lines were loaded and separated by SDS-PAGE. The blot was incubated with anti-TANK binding kinase 1 antibody (Cat#ABG1845, 1:5,000) and HRP-conjugated goat anti-rabbit secondary antibody respectively.

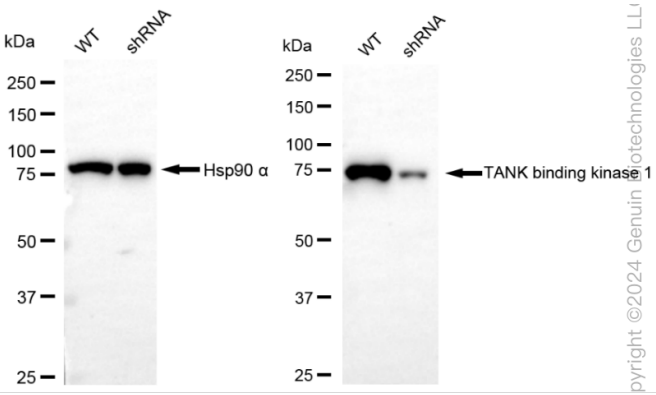

Western blotting analysis using anti-TANK binding kinase 1 antibody (Cat#ABG1845). TANK binding kinase 1 expression in wild type (WT) and TANK binding kinase 1 (TBK1) shRNA knockdown (KD) HeLa cells with 20 µg of total cell lysates. Hsp90 α serves as a loading control. The blot was incubated with anti-TANK binding kinase 1 antibody (Cat#ABG1845, 1:5,000) and HRP-conjugated goat anti-rabbit secondary antibody respectively.

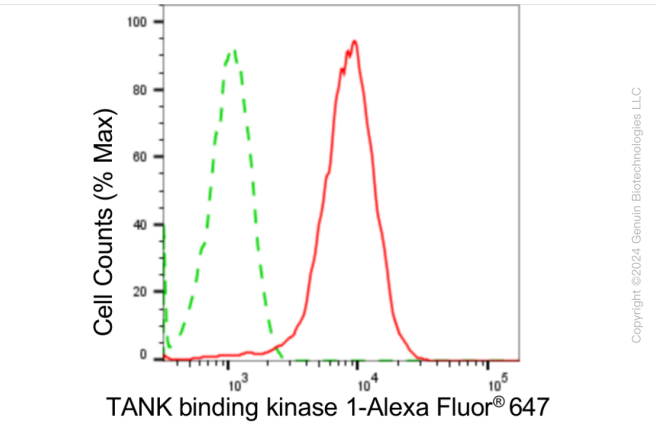

Flow cytometric analysis of TANK binding kinase 1 expression in HepG2 cells using anti-TANK binding kinase 1 antibody (Cat#ABG1845, 1:2,000). Green, isotype control; red, TANK binding kinase 1.

9051 Mira Mesa Blvd, #910094
San Diego, CA 92191
Tel: 760-390-3989

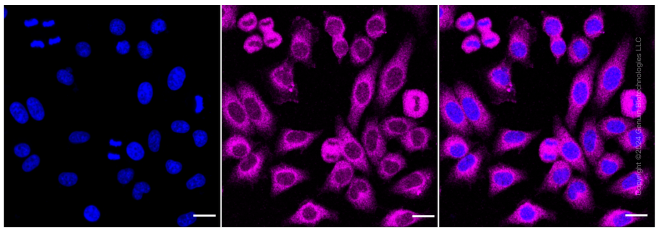

Immunocytochemical staining of HepG2 cells with anti-TANK binding kinase 1 antibody (Cat#ABG1845, 1:1,000). Nuclei were stained blue with DAPI; TANK binding kinase 1 was stained magenta with Alexa Fluor® 647. Images were taken using Leica stellaris 5. Protein abundance based on laser Intensity and smart gain: Medium. Scale bar: 20 µm.