9051 Mira Mesa Blvd, #910094
San Diego, CA 92191
Tel: 760-390-3989

KD-Validated Anti-AP3M1 Rabbit Monoclonal Antibody

Rabbit monoclonal antibody

ABG1893

Product Overview

Name	KD-Validated Anti-AP3M1 Rabbit Monoclonal Antibody
Accession(Primary)	Q9Y2T2
Host Species	Rabbit
Clonality	Monoclonal
Isotype	Rabbit IgG
Immunogen	A synthesized peptide derived from human AP3M1
Species Reactivity	Human, Mouse, Rat
Calculated MW	Predicted, 47 kDa, observed, 43 kDa
Storage Buffer	Supplied in PBS (pH 7.4) containing 50% glycerol, and 0.02% sodium azide.
Recommended Dilution	Western Blotting (WB): 1:1,000-1:5,000

Target information (Q9Y2T2)

Gene Name	AP3M1
About Gene Symbol	AP3M1 (Adaptor Related Protein Complex 3 Subunit Mu 1) is a signaling adaptor protein involved in cell signaling and proliferation. It is an important research target in cancer, cell signaling, and therapeutic target research and is widely studied to eluc

9051 Mira Mesa Blvd, #910094
San Diego, CA 92191
Tel: 760-390-3989

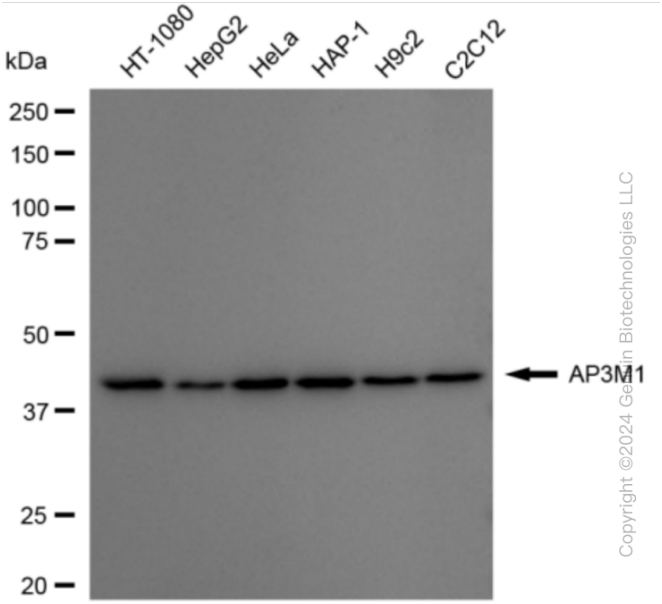

Western blotting analysis using anti-AP3M1 antibody (Cat#ABG1893). Total cell lysates (30 µg) from various cell lines were loaded and separated by SDS-PAGE. The blot was incubated with anti-AP3M1 antibody (Cat#ABG1893, 1:5,000) and HRP-conjugated goat anti-rabbit secondary antibody respectively.

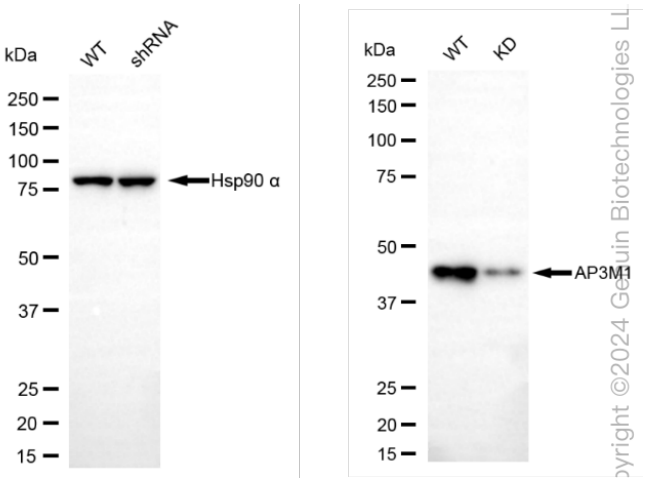

Western blotting analysis using anti-AP3M1 antibody (Cat#ABG1893). AP3M1 expression in wild type (WT) and AP3M1 knockdown (KD) HeLa cells with 20 µg of total cell lysates. Hsp90 α serves as a loading control. The blot was incubated with anti-AP3M1 antibody (Cat#ABG1893, 1:5,000) and HRP-conjugated goat anti-Rabbit secondary antibody respectively.