9051 Mira Mesa Blvd, #910094
San Diego, CA 92191
Tel: 760-390-3989

KD-Validated Anti-Annexin A1 Mouse Monoclonal Antibody

Mouse monoclonal antibody

ABG1986

Product Overview

Name	KD-Validated Anti-Annexin A1 Mouse Monoclonal Antibody
Accession(Primary)	P04083
Host Species	Mouse
Clonality	Monoclonal
Isotype	Mouse IgG1
Immunogen	Recombinant protein of human Annexin A1 beta
Species Reactivity	Human, Mouse, Rat
Calculated MW	Predicted, 39 kDa, observed, 33 kDa
Storage Buffer	Supplied in PBS (pH 7.4) containing 50% glycerol, and 0.02% sodium azide.
Recommended Dilution	Western Blotting (WB): 1:1,000-1:5,000

Target information (P04083)

Gene Name	ANXA1
About Gene Symbol	ANXA1 (Annexin A1) is a structural cytoskeletal protein involved in cytoskeletal organization. It is an important research target in cell biology, cancer metastasis, and cytoskeletal research and is widely studied to elucidate cellular mechanisms and identify therapeutic targets.

9051 Mira Mesa Blvd, #910094
San Diego, CA 92191
Tel: 760-390-3989

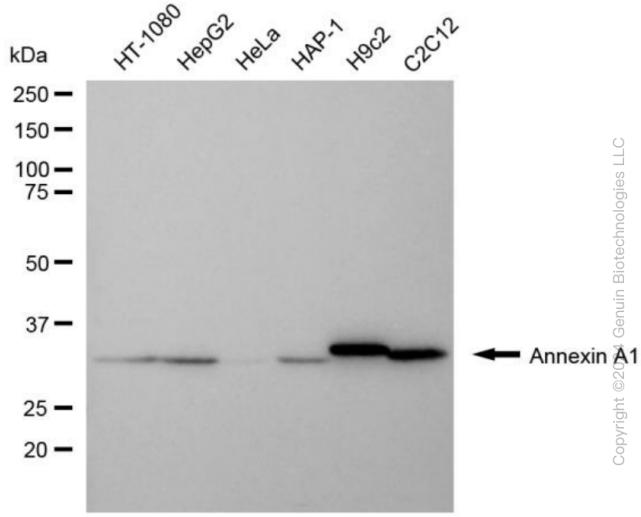

Copyright ©2024 Genuin Biotechnologies LLC

Western blotting analysis using anti-annexin A1 antibody (Cat#ABG1986). Total cell lysates (30 µg) from various cell lines were loaded and separated by SDS-PAGE. The blot was incubated with anti-annexin A1 antibody (Cat#ABG1986, 1:5,000) and HRP-conjugated goat anti-mouse secondary antibody respectively.

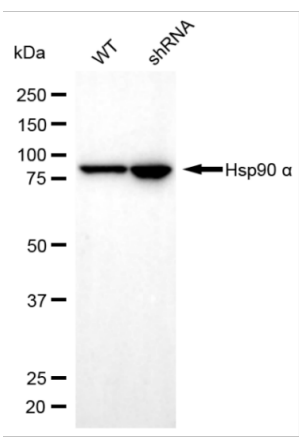

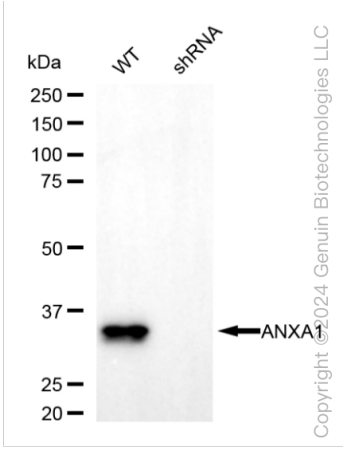

Copyright ©2024 Genuin Biotechnologies LLC

Western blotting analysis using anti-annexin A1 antibody (Cat#ABG1986). Annexin A1 expression in wild-type (WT) and annexin A1 (ANXA1) shRNA knockdown (KD) HeLa cells with 20 µg of total cell lysates. Hsp90 α serves as a loading control. The blot was incubated with anti-annexin A1 antibody (Cat#ABG1986, 1:5,000) and HRP-conjugated goat anti-mouse secondary antibody respectively.