9051 Mira Mesa Blvd, #910094
San Diego, CA 92191
Tel: 760-390-3989

KD-Validated Anti-Tumor Protein P53 Rabbit Polyclonal Antibody

Rabbit polyclonal antibody

ABG2002

Product Overview

Name	KD-Validated Anti-Tumor Protein P53 Rabbit Polyclonal Antibody
Accession(Primary)	P04637
Host Species	Rabbit
Clonality	Polyclonal
Isotype	Rabbit IgG
Immunogen	A synthesized peptide derived from human p53
Species Reactivity	Human
Calculated MW	Predicted, 4 kDa, observed, 52 kDa
Storage Buffer	Supplied in PBS (pH 7.4) containing 50% glycerol, and 0.02% sodium azide.
Recommended Dilution	Western Blotting (WB): 1:1,000-1:5,000

Target information (P04637)

Gene Name	TP53
About Gene Symbol	TP53 (Tumor Protein P53) is a tumor suppressor protein involved in adaptive immunity. It is an important research target in cancer research and is widely studied to elucidate cellular mechanisms and identify therapeutic targets.

9051 Mira Mesa Blvd, #910094
San Diego, CA 92191
Tel: 760-390-3989

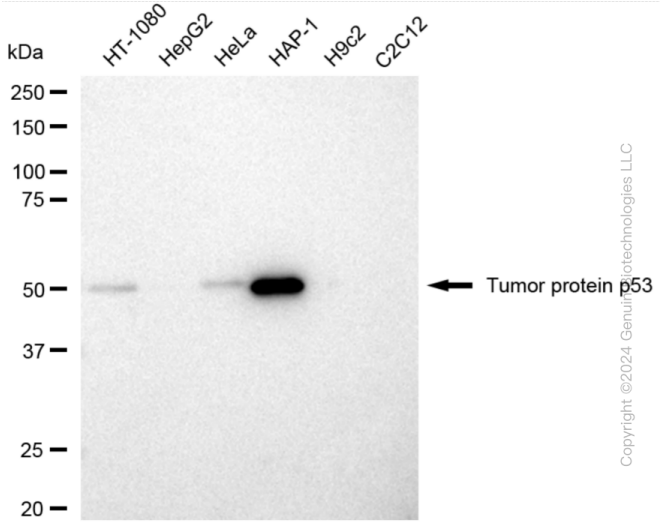

Copyright ©2024 Genuin Biotechnologies LLC

Western blotting analysis using anti-tumor protein p53 antibody (Cat#ABG2002). Total cell lysates (30 µg) from various cell lines were loaded and separated by SDS-PAGE. The blot was incubated with anti-tumor protein p53 antibody (Cat#ABG2002, 1:5,000) and HRP-conjugated goat anti-rabbit secondary antibody respectively.

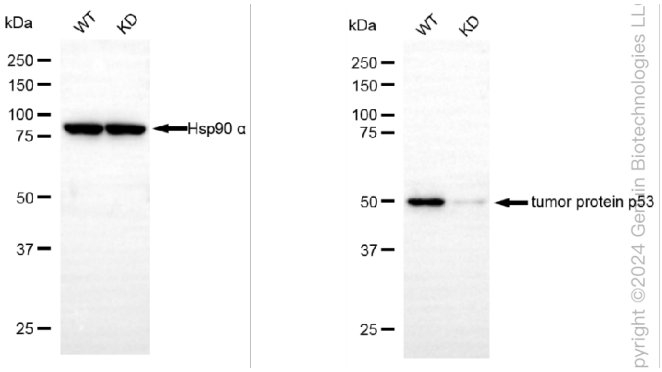

pyright ©2024 Genuin Biotechnologies LL

Western blotting analysis using anti-tumor protein p53 antibody (Cat#ABG2002). Tumor protein p53 expression in wild type (WT) and tumor protein p53 (TP53) knockdown (KD) HSHC cells with 20 µg of total cell lysates. Hsp90 α serves as a loading control. The blot was incubated with anti-tumor protein p53 antibody (Cat#ABG2002, 1:5,000) and HRP-conjugated goat anti-rabbit secondary antibody respectively.