9051 Mira Mesa Blvd, #910094
San Diego, CA 92191
Tel: 760-390-3989

KD-Validated Anti-PPP4C Mouse Monoclonal Antibody

Mouse monoclonal antibody

ABG2095

Product Overview

Name	KD-Validated Anti-PPP4C Mouse Monoclonal Antibody
Accession(Primary)	P60510
Host Species	Mouse
Clonality	Monoclonal
Isotype	Mouse IgG2a
Immunogen	Recombinant protein of human PPP4C
Species Reactivity	Human, Mouse, Rat
Calculated MW	Predicted, 35 kDa, observed, 32 kDa
Storage Buffer	Supplied in PBS (pH 7.4) containing 50% glycerol, and 0.02% sodium azide.
Recommended Dilution	Western Blotting (WB): 1:500-1:2,500

Target information (P60510)

Gene Name	PPP4C
About Gene Symbol	PPP4C (Protein Phosphatase 4 Catalytic Subunit) is a protein phosphatase involved in cellular metabolism. It is an important research target in metabolic disease, cancer metabolism, and drug discovery and is widely studied to elucidate cellular mechanisms and identify therapeutic targets.

9051 Mira Mesa Blvd, #910094
San Diego, CA 92191
Tel: 760-390-3989

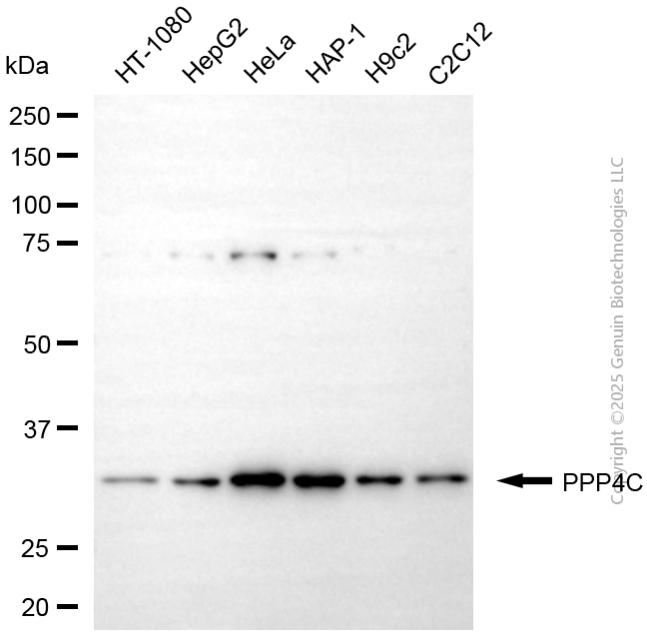

Copyright ©2025 Genuin Biotechnologies LLC

Western blotting analysis using anti-PPP4C antibody (Cat#ABG2095). Total cell lysates (20 µg) from various cell lines were loaded and separated by SDS-PAGE. The blot was incubated with anti-PPP4C antibody (Cat#ABG2095, 1:2,500) and HRP-conjugated goat anti-mouse secondary antibody respectively.

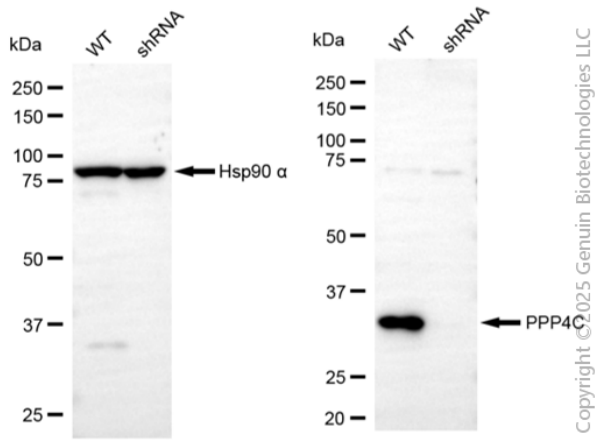

Copyright ©2025 Genuin Biotechnologies LLC

Western blotting analysis using anti-PPP4C antibody (Cat#ABG2095). PPP4C expression in wild-type (WT) and PPP4C shRNA knockdown (KD) HeLa cells with 20 µg of total cell lysates. Hsp90 α serves as a loading control. The blot was incubated with anti-PPP4C antibody (Cat#ABG2095, 1:2,500) and HRP-conjugated goat anti-mouse secondary antibody respectively.