9051 Mira Mesa Blvd, #910094
San Diego, CA 92191
Tel: 760-390-3989

KD-Validated Anti-HNRNPA1L2 Rabbit Monoclonal Antibody

Rabbit monoclonal antibody

ABG2103

Product Overview

Name	KD-Validated Anti-HNRNPA1L2 Rabbit Monoclonal Antibody
Accession(Primary)	Q32P51
Host Species	Rabbit
Clonality	Monoclonal
Isotype	Rabbit IgG
Immunogen	A synthesized peptide derived from human Heterogeneous Nuclear Ribonucleoprotein (A1-like)
Species Reactivity	Human, Mouse, Rat
Calculated MW	Predicted, 34 kDa, observed, 34 kDa
Storage Buffer	Supplied in PBS (pH 7.4) containing 50% glycerol, and 0.02% sodium azide.
Recommended Dilution	Western Blotting (WB): 1:1,000-1:5,000Flow Cytometry (FCM): 1:1,000Immunocytochemistry (IC): 1:100-1:1,000

Target information (Q32P51)

Gene Name	HNRNPA1L2
About Gene Symbol	HNRNPA1L2 (Heterogeneous Nuclear Ribonucleoprotein A1 Like 2) is a protein kinase and signaling regulator involved in cell signaling and proliferation. It is an important research target in cancer, cell signaling, and therapeutic target research and is widely studied to elucidate cellular

9051 Mira Mesa Blvd, #910094
San Diego, CA 92191
Tel: 760-390-3989

mechanisms and identify therapeutic targets.

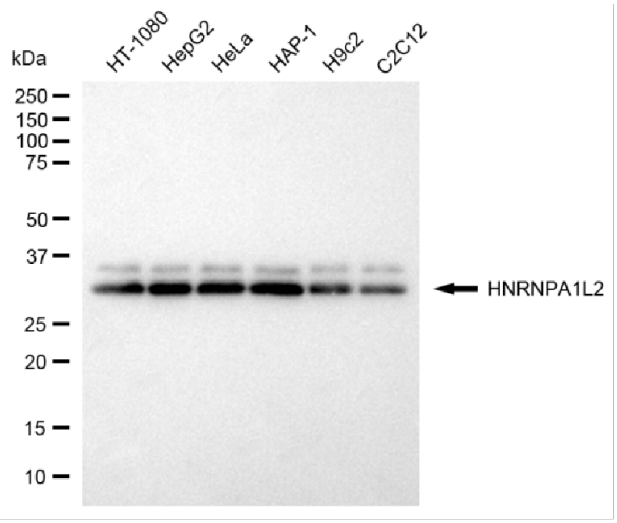

Copyright ©2025 Genuin Biotechnologies LLC

Western blotting analysis using anti-HNRNPA1L2 antibody (Cat#ABG2103). Total cell lysates (30 µg) from various cell lines were loaded and separated by SDS-PAGE. The blot was incubated with anti-HNRNPA1L2 antibody (Cat#ABG2103, 1:5,000) and HRP-conjugated goat anti-rabbit secondary antibody respectively.

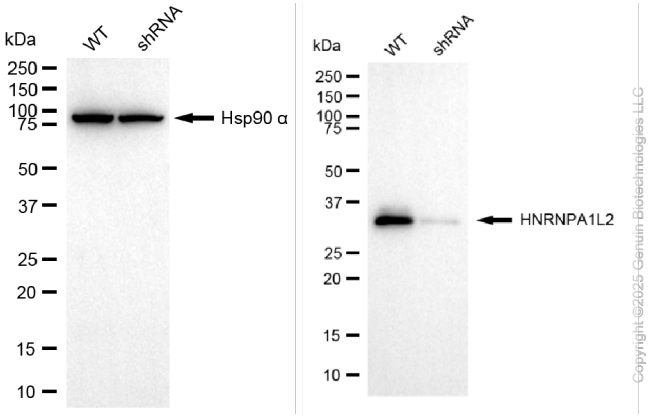

Copyright ©2025 Genuin Biotechnologies LLC

Western blotting analysis using anti-HNRNPA1L2 antibody (Cat#ABG2103). HNRNPA1L2 expression in wild-type (WT) and HNRNPA1L2 shRNA knockdown (KD) HeLa cells with 20 µg of total cell lysates. Hsp90 α serves as a loading control. The blot was incubated with anti-HNRNPA1L2 antibody (Cat#ABG2103, 1:5,000) and HRP-conjugated goat anti-rabbit secondary antibody respectively.

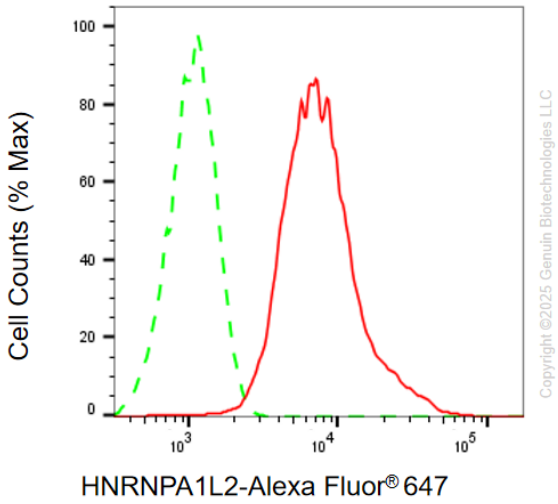

Copyright ©2025 Genuin Biotechnologies LLC

Flow cytometric analysis of HNRNPA1L2 expression in HepG2 cells using anti-HNRNPA1L2 antibody (Cat#ABG2103, 1:1,000). Green, isotype control; red, HNRNPA1L2.

9051 Mira Mesa Blvd, #910094
San Diego, CA 92191
Tel: 760-390-3989

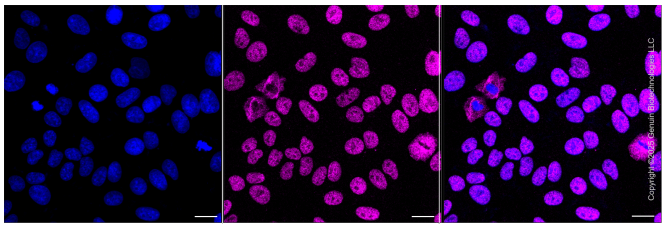

Immunocytochemical staining of HepG2 cells with anti-HNRNPA1L2 antibody (Cat#ABG2103, 1:1,000). Nuclei were stained blue with DAPI; HNRNPA1L2 was stained magenta with Alexa Fluor® 647. Images were taken using Leica stellaris 5. Protein abundance based on laser Intensity and smart gain: Medium. Scale bar, 20 µm.