9051 Mira Mesa Blvd, #910094
San Diego, CA 92191
Tel: 760-390-3989

KD-Validated Anti-Annexin A5 Rabbit Polyclonal Antibody

Rabbit polyclonal antibody

ABG2148

Product Overview

Name	KD-Validated Anti-Annexin A5 Rabbit Polyclonal Antibody
Accession(Primary)	P08758
Host Species	Rabbit
Clonality	Polyclonal
Isotype	Rabbit IgG
Immunogen	A synthesized peptide derived from human Annexin A5
Species Reactivity	Human, Mouse, Rat
Calculated MW	Predicted, 36 kDa, observed, 31 kDa
Storage Buffer	Supplied in PBS (pH 7.4) containing 50% glycerol, and 0.02% sodium azide.
Recommended Dilution	Western Blotting (WB): 1:500-1:2,500

Target information (P08758)

Gene Name	ANXA5
About Gene Symbol	ANXA5 (Annexin A5) is a protein kinase and signaling regulator involved in cell signaling and proliferation. It is an important research target in cancer, cell signaling, and therapeutic target research and is widely studied to elucidate cellular mechanisms and identify therapeutic targets.

9051 Mira Mesa Blvd, #910094
San Diego, CA 92191
Tel: 760-390-3989

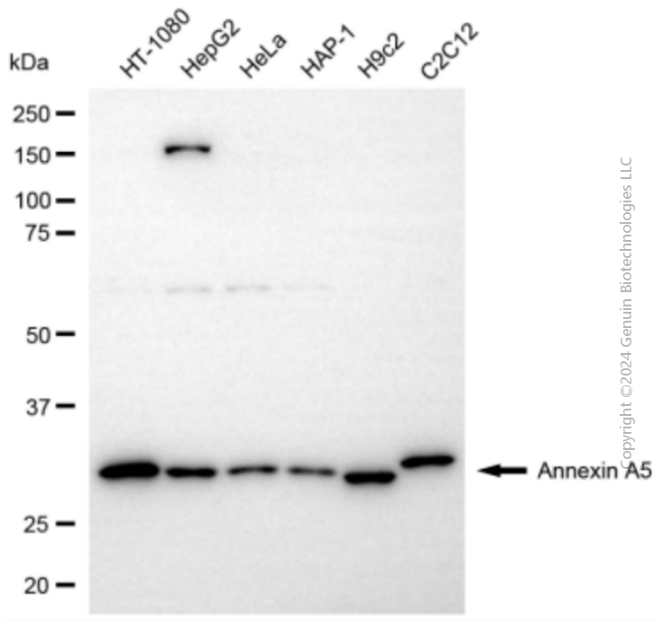

Western blotting analysis using anti-annexin A5 antibody (Cat#ABG2148). Total cell lysates (20 µg) from various cell lines were loaded and separated by SDS-PAGE. The blot was incubated with anti-annexin A5 antibody (Cat#ABG2148, 1:2,500) and HRP-conjugated goat anti-rabbit secondary antibody respectively.

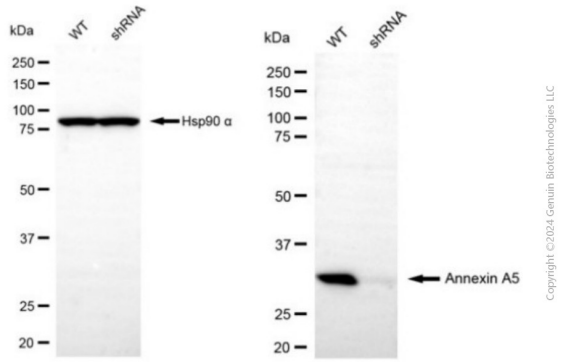

Western blotting analysis using anti-annexin A5 antibody (Cat #ABG2148). Annexin A5 expression in wild-type (WT) and annexin A5 (ANXA5) shRNA knockdown (KD) HeLa cells with 20 µg of total cell lysates. Hsp90 α serves as a loading control. The blot was incubated with anti-annexin A5 antibody (Cat #ABG2148, 1:2,500) and HRP-conjugated goat anti-rabbit secondary antibody respectively.