9051 Mira Mesa Blvd, #910094
San Diego, CA 92191
Tel: 760-390-3989

KD-Validated Anti-RBBP7 Mouse Monoclonal Antibody

Mouse monoclonal Antibody

ABG2165

Product Overview

Name	KD-Validated Anti-RBBP7 Mouse Monoclonal Antibody
Accession(Primary)	Q16576
Host Species	Mouse
Clonality	Monoclonal
Isotype	Mouse IgG1
Immunogen	Recombinant protein of human RBBP7
Species Reactivity	Human, Mouse, Rat
Calculated MW	Predicted, 48 kDa, observed, 50 kDa
Storage Buffer	Supplied in PBS (pH 7.4) containing 50% glycerol, and 0.02% sodium azide.
Recommended Dilution	Western Blotting (WB): 1:200-1:1,000

Target information (Q16576)

Gene Name	RBBP7
About Gene Symbol	RBBP7 (RB Binding Protein 7, Chromatin Remodeling Factor) is a histone acetyltransferase involved in chromatin remodeling and epigenetics. It is an important research target in metabolic disease, cancer metabolism, and drug discovery and is widely studied

9051 Mira Mesa Blvd, #910094
San Diego, CA 92191
Tel: 760-390-3989

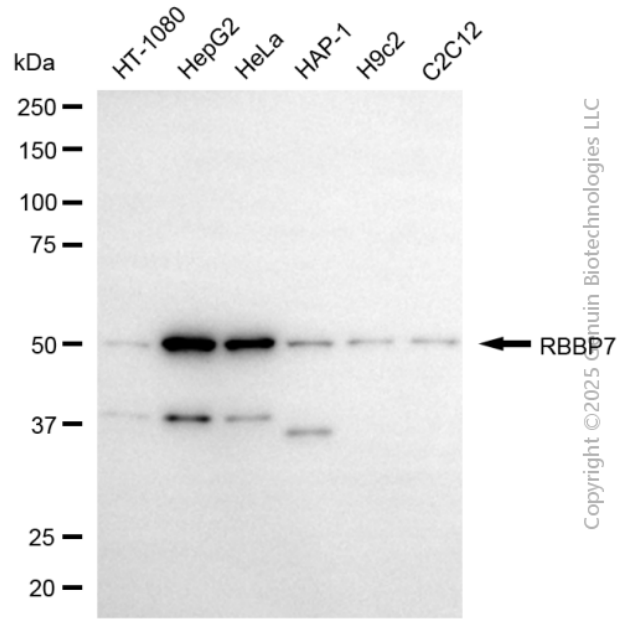

Western blotting analysis using anti-RBBP7 antibody (Cat#ABG2165). Total cell lysates (30 µg) from various cell lines were loaded and separated by SDS-PAGE. The blot was incubated with anti-RBBP7 antibody (Cat#ABG2165, 1:1,000) and HRP-conjugated goat anti-mouse secondary antibody respectively.

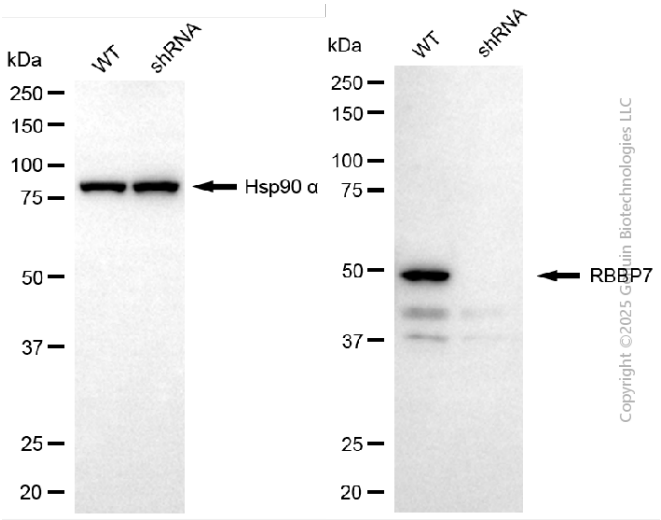

Western blotting analysis using anti-RBBP7 antibody (Cat#ABG2165). RBBP7 expression in wild-type (WT) and RBBP7 shRNA knockdown (KD) HeLa cells with 30 µg of total cell lysates. Hsp90 α serves as a loading control. The blot was incubated with anti-RBBP7 antibody (Cat#ABG2165, 1:1,000) and HRP-conjugated goat anti-mouse secondary antibody respectively.