9051 Mira Mesa Blvd, #910094
San Diego, CA 92191
Tel: 760-390-3989

KD-Validated Anti-SWAP70 Mouse Monoclonal Antibody

Mouse monoclonal antibody

ABG2245

Product Overview

Name	KD-Validated Anti-SWAP70 Mouse Monoclonal Antibody
Accession(Primary)	Q9UH65
Host Species	Mouse
Clonality	Monoclonal
Isotype	Mouse IgG2b
Immunogen	Recombinant protein of human SWAP70
Species Reactivity	Human, Mouse, Rat
Calculated MW	Predicted, 69 kDa; observed, 70 kDa
Storage Buffer	Supplied in PBS (pH 7.4) containing 50% glycerol, and 0.02% sodium azide.
Recommended Dilution	Western Blotting (WB): 1:1,000-1:5,000

Target information (Q9UH65)

Gene Name	SWAP70
About Gene Symbol	SWAP70 (Switching B Cell Complex Subunit SWAP70) is a protein kinase and signaling regulator involved in adaptive immunity. It is an important research target in cancer, cell signaling, and therapeutic target research and is widely studied to elucidate cellular mechanisms and identify therapeutic targets.

9051 Mira Mesa Blvd, #910094
San Diego, CA 92191
Tel: 760-390-3989

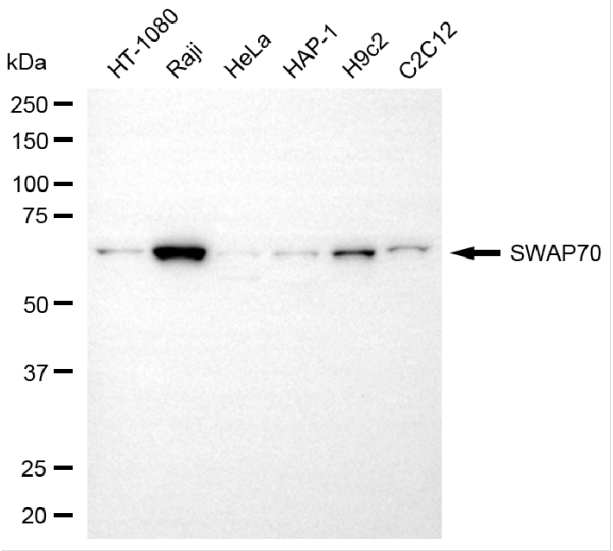

Copyright ©2025 Genulin Biotechnologies LLC

Western blotting analysis using anti-SWAP70 antibody (Cat#ABG2245). Total cell lysates (30 µg) from various cell lines were loaded and separated by SDS-PAGE. The blot was incubated with anti-SWAP70 antibody (Cat#ABG2245, 1:5,000) and HRP-conjugated goat anti-mouse secondary antibody respectively.

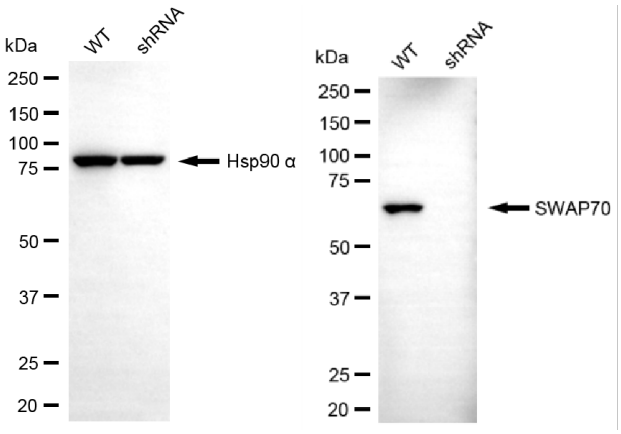

Copyright ©2025 Genulin Biotechnologies LLC

Western blotting analysis using anti-SWAP70 antibody (Cat#ABG2245). SWAP70 expression in wild-type (WT) and SWAP70 shRNA knockdown (KD) HT-1080 cells with 20 µg of total cell lysates. Hsp90 α serves as a loading control. The blot was incubated with anti-SWAP70 antibody (Cat#ABG2245, 1:5,000) and HRP-conjugated goat anti-mouse secondary antibody respectively.