9051 Mira Mesa Blvd, #910094
San Diego, CA 92191
Tel: 760-390-3989

KD-Validated Anti-FNTA Rabbit Monoclonal Antibody

Rabbit monoclonal antibody

ABG2253

Product Overview

Name	KD-Validated Anti-FNTA Rabbit Monoclonal Antibody
Accession(Primary)	P49354
Host Species	Rabbit
Clonality	Monoclonal
Isotype	Rabbit IgG
Immunogen	A synthesized peptide derived from human FNTA
Species Reactivity	Human, Mouse, Rat
Calculated MW	Predicted, 44 kDa; observed, 44 kDa
Storage Buffer	Supplied in PBS (pH 7.4) containing 50% glycerol, and 0.02% sodium azide.
Recommended Dilution	Western Blotting (WB): 1:1,000-1:5,000

Target information (P49354)

Gene Name	FNTA
About Gene Symbol	FNTA (Farnesyltransferase, CAAX Box, Subunit Alpha) is a metabolic enzyme involved in cellular metabolism. It is an important research target in metabolic disease, cancer metabolism, and drug discovery and is widely studied to elucidate cellular mechanism

9051 Mira Mesa Blvd, #910094
San Diego, CA 92191
Tel: 760-390-3989

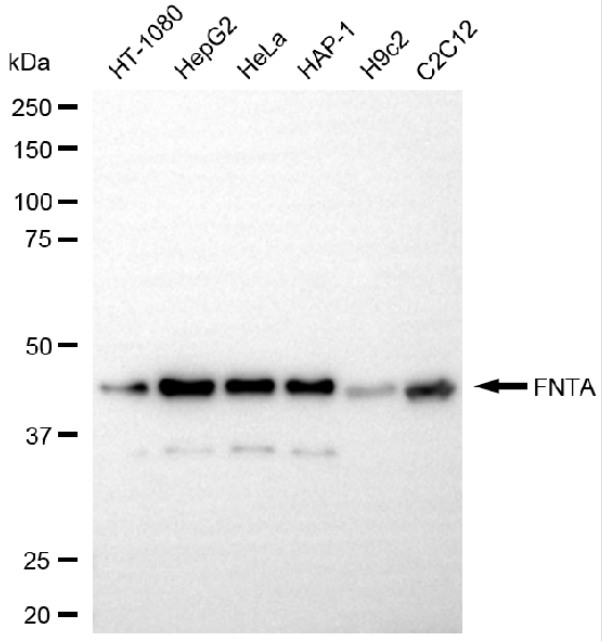

Copyright ©2025 Genuin Biotechnologies LLC

Western blotting analysis using anti-FNTA antibody (Cat#ABG2253). Total cell lysates (30 µg) from various cell lines were loaded and separated by SDS-PAGE. The blot was incubated with anti-FNTA antibody (Cat#ABG2253, 1:5,000) and HRP-conjugated goat anti-rabbit secondary antibody respectively.

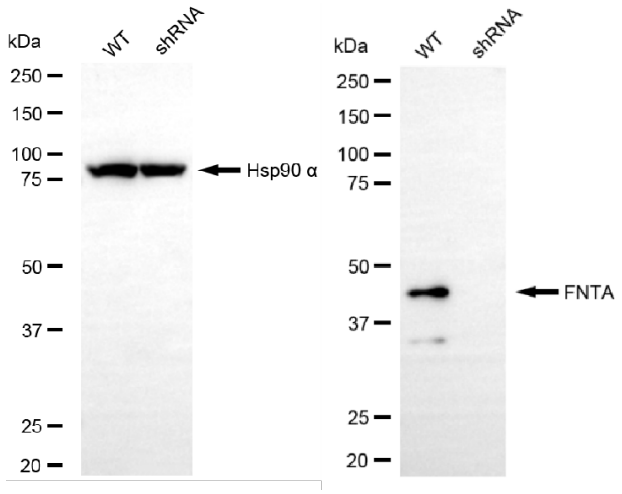

Copyright ©2025 Genuin Biotechnologies LLC

Western blotting analysis using anti-FNTA antibody (Cat#ABG2253). FNTA expression in wild-type (WT) and FNTA shRNA knockdown (KD) HeLa cells with 20 µg of total cell lysates. Hsp90 α serves as a loading control. The blot was incubated with anti-FNTA antibody (Cat#ABG2253, 1:5,000) and HRP-conjugated goat anti-rabbit secondary antibody respectively.