9051 Mira Mesa Blvd, #910094
San Diego, CA 92191
Tel: 760-390-3989

KD-Validated Anti-POLDIP2 Rabbit Monoclonal Antibody

Rabbit monoclonal antibody

ABG2261

Product Overview

Name	KD-Validated Anti-POLDIP2 Rabbit Monoclonal Antibody
Accession(Primary)	Q9Y2S7
Host Species	Rabbit
Clonality	Monoclonal
Isotype	Rabbit IgG
Immunogen	A synthesized peptide derived from human POLDIP2
Species Reactivity	Human, Mouse, Rat
Calculated MW	Predicted, 42 kDa; observed, 35 kDa
Storage Buffer	Supplied in PBS (pH 7.4) containing 50% glycerol, and 0.02% sodium azide.
Recommended Dilution	Western Blotting (WB): 1:1,000-1:5,000

Target information (Q9Y2S7)

Gene Name	POLDIP2
About Gene Symbol	POLDIP2 (DNA Polymerase Delta Interacting Protein 2) is a structural cytoskeletal protein involved in cytoskeletal organization. It is an important research target in cell biology, cancer metastasis, and cytoskeletal research and is widely studied to elucidate cellular mechanisms and identify therapeutic targets.

9051 Mira Mesa Blvd, #910094
San Diego, CA 92191
Tel: 760-390-3989

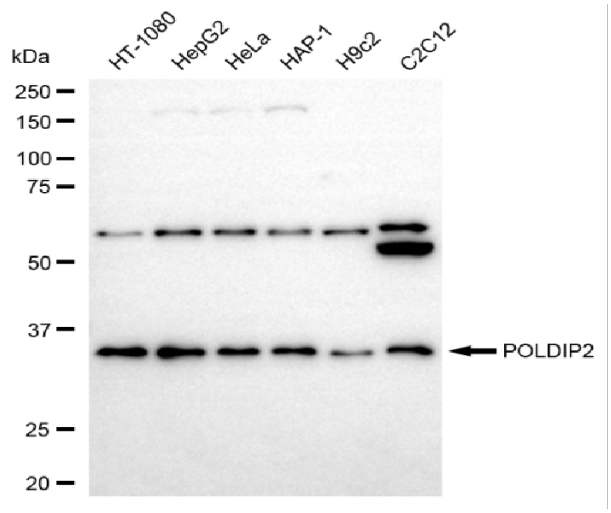

Copyright ©2025 Genuin Biotechnologies LLC

Western blotting analysis using anti-POLDIP2 antibody (Cat#ABG2261). Total cell lysates (30 µg) from various cell lines were loaded and separated by SDS-PAGE. The blot was incubated with anti-POLDIP2 antibody (Cat#ABG2261, 1:5,000) and HRP-conjugated goat anti-rabbit secondary antibody respectively.

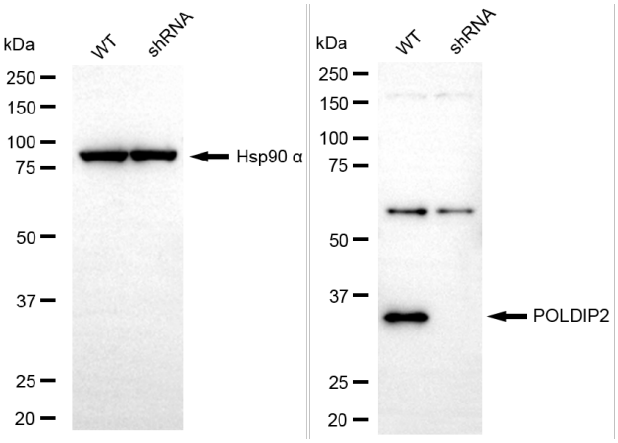

Copyright ©2025 Genuin Biotechnologies LLC

Western blotting analysis using anti-POLDIP2 antibody (Cat#ABG2261). POLDIP2 expression in wild-type (WT) and POLDIP2 shRNA knockdown (KD) HeLa cells with 20 µg of total cell lysates. Hsp90 α serves as a loading control. The blot was incubated with anti-POLDIP2 antibody (Cat#ABG2261, 1:5,000) and HRP-conjugated goat anti-rabbit secondary antibody respectively.