9051 Mira Mesa Blvd, #910094
San Diego, CA 92191
Tel: 760-390-3989

KD-Validated Anti-RAB10 Rabbit Monoclonal Antibody

Rabbit monoclonal antibody

ABG2263

Product Overview

Name	KD-Validated Anti-RAB10 Rabbit Monoclonal Antibody
Accession(Primary)	P61026
Host Species	Rabbit
Clonality	Monoclonal
Isotype	Rabbit IgG
Immunogen	Recombinant protein of human RAB10
Species Reactivity	Human, Mouse, Rat
Calculated MW	Predicted, 23 kDa; observed, 20 kDa
Storage Buffer	Supplied in PBS (pH 7.4) containing 50% glycerol, and 0.02% sodium azide.
Recommended Dilution	Western Blotting (WB): 1:1,000-1:5,000

Target information (P61026)

Gene Name	RAB10
About Gene Symbol	RAB10 (RAB10, Member RAS Oncogene Family) is a small GTPase involved in cell signaling and proliferation. It is an important research target in cancer research and is widely studied to elucidate cellular mechanisms and identify therapeutic targets.

9051 Mira Mesa Blvd, #910094
San Diego, CA 92191
Tel: 760-390-3989

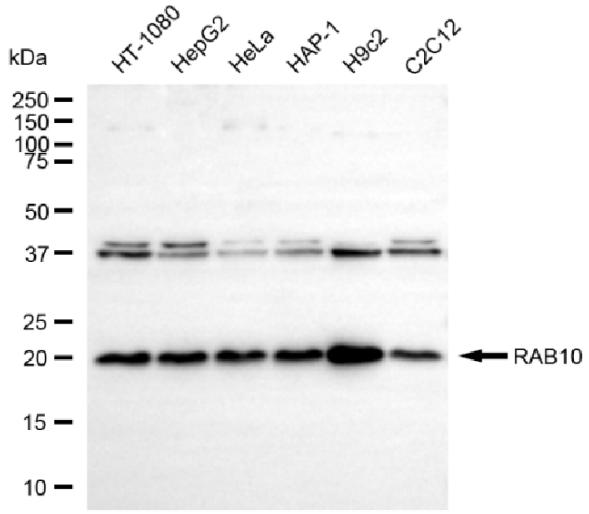

Copyright ©2025 Genuin Biotechnologies LLC

Western blotting analysis using anti-RAB10 antibody (Cat#ABG2263). Total cell lysates (30 µg) from various cell lines were loaded and separated by SDS-PAGE. The blot was incubated with anti-RAB10 antibody (Cat#ABG2263, 1:5,000) and HRP-conjugated goat anti-rabbit secondary antibody respectively.

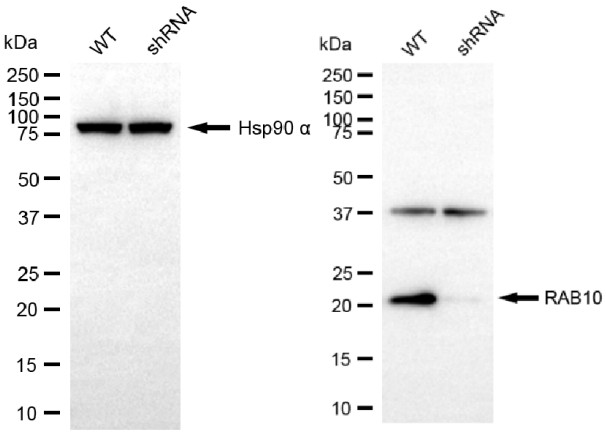

Copyright ©2025 Genuin Biotechnologies LLC

Western blotting analysis using anti-RAB10 antibody (Cat#ABG2263). RAB10 expression in wild-type (WT) and RAB10 shRNA knockdown (KD) HeLa cells with 20 µg of total cell lysates. Hsp90 α serves as a loading control. The blot was incubated with anti-RAB10 antibody (Cat#ABG2263, 1:5,000) and HRP-conjugated goat anti-rabbit secondary antibody respectively.