9051 Mira Mesa Blvd, #910094
San Diego, CA 92191
Tel: 760-390-3989

KD-Validated Anti-SEH1L Rabbit Monoclonal Antibody

Rabbit monoclonal antibody

ABG2264

Product Overview

Name	KD-Validated Anti-SEH1L Rabbit Monoclonal Antibody
Accession(Primary)	Q96EE3
Host Species	Rabbit
Clonality	Monoclonal
Isotype	Rabbit IgG
Immunogen	A synthesized peptide derived from mouse SEH1L
Species Reactivity	Human, Mouse, Rat
Calculated MW	Predicted, 40 kDa; observed, 35 kDa
Storage Buffer	Supplied in PBS (pH 7.4) containing 50% glycerol, and 0.02% sodium azide.
Recommended Dilution	Western Blotting (WB): 1:1,000-1:5,000

Target information (Q96EE3)

Gene Name	SEH1L
About Gene Symbol	SEH1L (SEH1 Like Nucleoporin) is a nuclear pore complex component involved in epigenetic regulation. It is an important research target in epigenetic regulation, chromatin biology, and cancer research and is widely studied to elucidate cellular mechanisms and identify therapeutic targets.

9051 Mira Mesa Blvd, #910094
San Diego, CA 92191
Tel: 760-390-3989

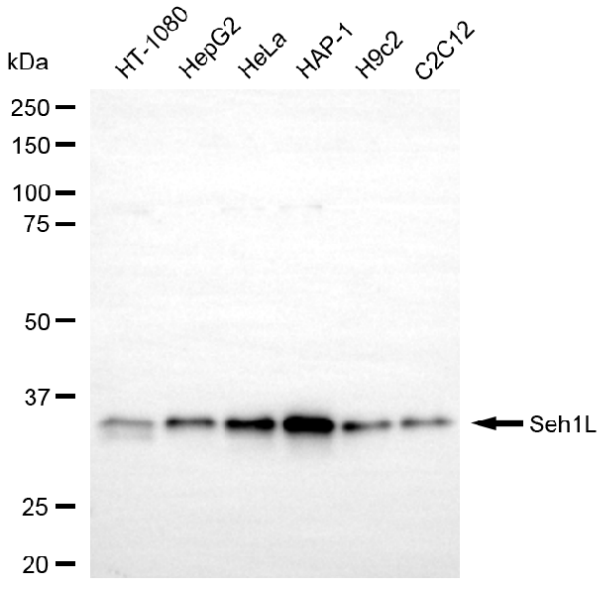

Copyright ©2025 Genuin Biotechnologies LLC

Western blotting analysis using anti-Seh1L antibody (Cat#ABG2264). Total cell lysates (30 µg) from various cell lines were loaded and separated by SDS-PAGE. The blot was incubated with anti-Seh1L antibody (Cat#ABG2264, 1:5,000) and HRP-conjugated goat anti-rabbit secondary antibody respectively.

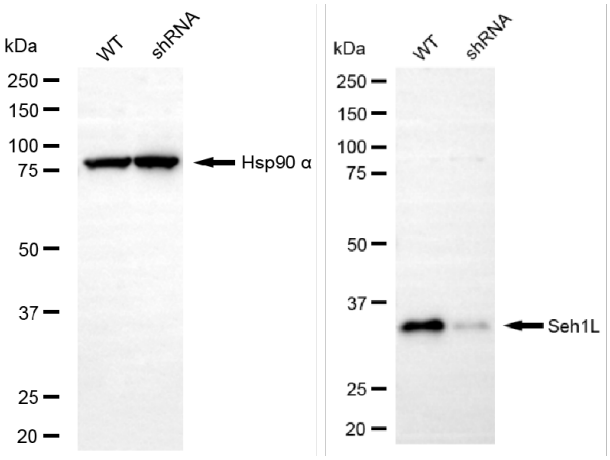

Copyright ©2025 Genuin Biotechnologies LLC

Western blotting analysis using anti-Seh1L antibody (Cat#ABG2264). Seh1L expression in wild-type (WT) and SEH1L shRNA knockdown (KD) HeLa cells with 20 µg of total cell lysates. Hsp90 α serves as a loading control. The blot was incubated with anti-Seh1L antibody (Cat#ABG2264, 1:5,000) and HRP-conjugated goat anti-rabbit secondary antibody respectively.