9051 Mira Mesa Blvd, #910094
San Diego, CA 92191
Tel: 760-390-3989

KD-Validated Anti-SLBP Rabbit Monoclonal Antibody

Rabbit monoclonal antibody

ABG2267

Product Overview

Name	KD-Validated Anti-SLBP Rabbit Monoclonal Antibody
Accession(Primary)	Q14493
Host Species	Rabbit
Clonality	Monoclonal
Isotype	Rabbit IgG
Immunogen	A synthesized peptide derived from human SLBP
Species Reactivity	Human
Calculated MW	Predicted, 31 kDa; observed, 37 kDa
Storage Buffer	Supplied in PBS (pH 7.4) containing 50% glycerol, and 0.02% sodium azide.
Recommended Dilution	Western Blotting (WB): 1:1,000-1:5,000

Target information (Q14493)

Gene Name	SLBP
About Gene Symbol	SLBP (Stem-Loop Histone MRNA Binding Protein) is an epigenetic and nuclear regulatory protein involved in chromatin remodeling and epigenetics and translational regulation. It is an important research target in epigenetic regulation, chromatin biology, and cancer research and is widely studied to elucidate cellular mechanisms and identify therapeutic targets.

9051 Mira Mesa Blvd, #910094
San Diego, CA 92191
Tel: 760-390-3989

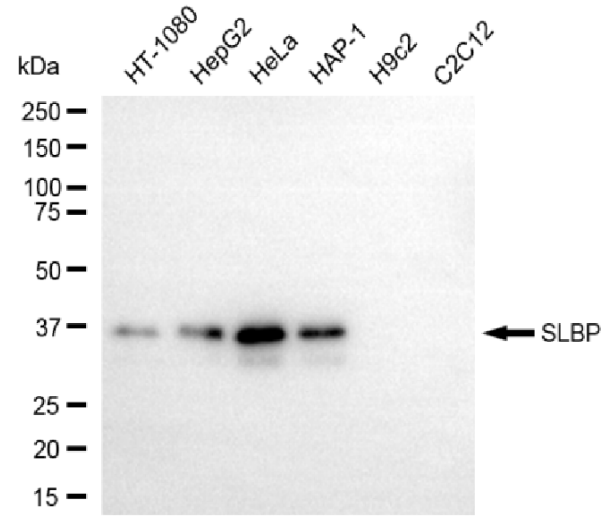

Copyright ©2025 Genuin Biotechnologies LLC

Western blotting analysis using anti-SLBP antibody (Cat#ABG2267). Total cell lysates (30 µg) from various cell lines were loaded and separated by SDS-PAGE. The blot was incubated with anti-SLBP antibody (Cat#ABG2267, 1:5,000) and HRP-conjugated goat anti-rabbit secondary antibody respectively.

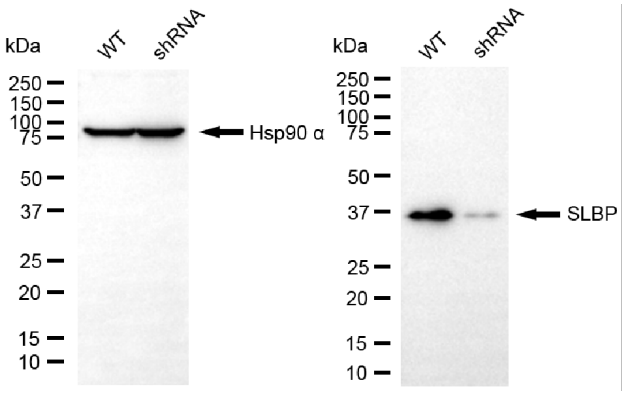

Copyright ©2025 Genuin Biotechnologies LLC

Western blotting analysis using anti-SLBP antibody (Cat#ABG2267). SLBP expression in wild-type (WT) and SLBP shRNA knockdown (KD) HT-1080 cells with 30 µg of total cell lysates. Hsp90 α serves as a loading control. The blot was incubated with anti-SLBP antibody (Cat#ABG2267, 1:5,000) and HRP-conjugated goat anti-rabbit secondary antibody respectively.