9051 Mira Mesa Blvd, #910094
San Diego, CA 92191
Tel: 760-390-3989

KD-Validated Anti-TACSTD2 Rabbit Monoclonal Antibody

Rabbit monoclonal antibody

ABG2271

Product Overview

Name	KD-Validated Anti-TACSTD2 Rabbit Monoclonal Antibody
Accession(Primary)	P09758
Host Species	Rabbit
Clonality	Monoclonal
Isotype	Rabbit IgG
Immunogen	A synthesized peptide derived from human TACSTD2
Species Reactivity	Human
Calculated MW	Predicted, 36 kDa; observed, 36-55 kDa
Storage Buffer	Supplied in PBS (pH 7.4) containing 50% glycerol, and 0.02% sodium azide.
Recommended Dilution	Western Blotting (WB): 1:1,000-1:5,000

Target information (P09758)

Gene Name	TACSTD2
About Gene Symbol	TACSTD2 (Tumor Associated Calcium Signal Transducer 2) is a protein kinase and signaling regulator involved in adaptive immunity. It is an important research target in cancer research and is widely studied to elucidate cellular mechanisms and identify the

9051 Mira Mesa Blvd, #910094
San Diego, CA 92191
Tel: 760-390-3989

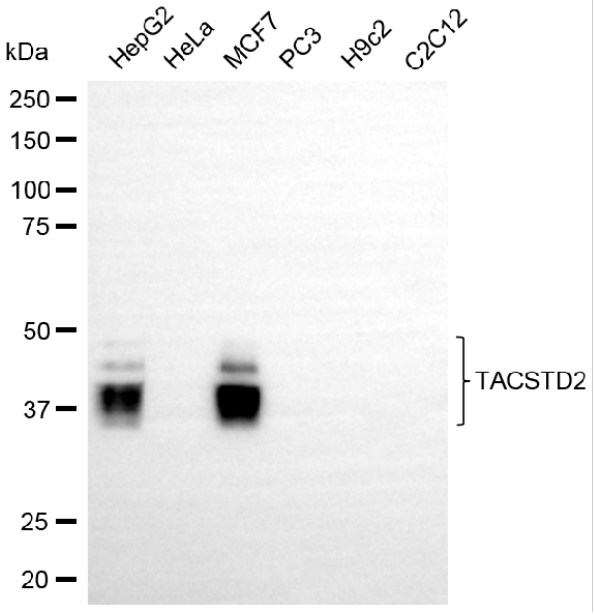

Copyright ©2025 Genuin Biotechnologies LLC

Western blotting analysis using anti-TACSTD2 antibody (Cat#ABG2271). Total cell lysates (30 µg) from various cell lines were loaded and separated by SDS-PAGE. The blot was incubated with anti-TACSTD2 antibody (Cat#ABG2271, 1:5,000) and HRP-conjugated goat anti-rabbit secondary antibody respectively.

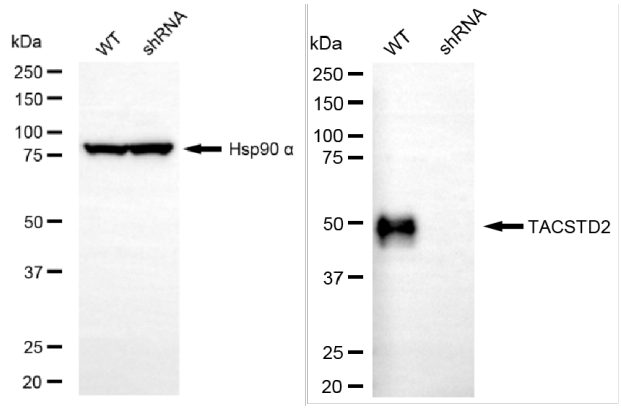

Copyright ©2025 Genuin Biotechnologies LLC

Western blotting analysis using anti-TACSTD2 antibody (Cat#ABG2271). TACSTD2 expression in wild-type (WT) and TACSTD2 shRNA knockdown (KD) HeLa cells with 20 µg of total cell lysates. Hsp90 α serves as a loading control. The blot was incubated with anti-TACSTD2 antibody (Cat#ABG2271, 1:5,000) and HRP-conjugated goat anti-rabbit secondary antibody respectively.