9051 Mira Mesa Blvd, #910094
San Diego, CA 92191
Tel: 760-390-3989

KD-Validated Anti-TAF1C Rabbit Monoclonal Antibody

Rabbit monoclonal antibody

ABG2272

Product Overview

Name	KD-Validated Anti-TAF1C Rabbit Monoclonal Antibody
Accession(Primary)	Q15572
Host Species	Rabbit
Clonality	Monoclonal
Isotype	Rabbit IgG
Immunogen	A synthesized peptide derived from human TAF1C
Species Reactivity	Human, Rat
Calculated MW	Predicted, 95 kDa; observed, 100 kDa
Storage Buffer	Supplied in PBS (pH 7.4) containing 50% glycerol, and 0.02% sodium azide.
Recommended Dilution	Western Blotting (WB): 1:1,000-1:5,000

Target information (Q15572)

Gene Name	TAF1C
About Gene Symbol	TAF1C (TATA-Box Binding Protein Associated Factor, RNA Polymerase I Subunit C) is a transcription factor involved in gene transcription and regulation. It is an important research target in gene regulation, development, and cancer research and is widely s

9051 Mira Mesa Blvd, #910094
San Diego, CA 92191
Tel: 760-390-3989

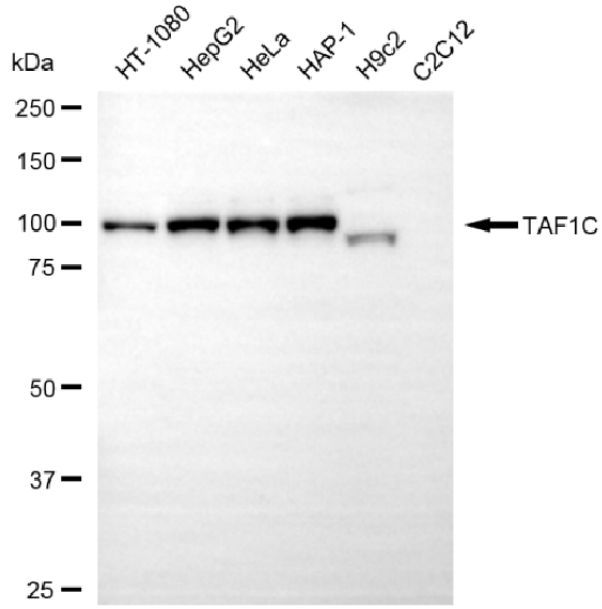

Copyright ©2025 Genuin Biotechnologies LLC

Western blotting analysis using anti-TAF1C antibody (Cat#ABG2272). Total cell lysates (30 µg) from various cell lines were loaded and separated by SDS-PAGE. The blot was incubated with anti-TAF1C antibody (Cat#ABG2272, 1:5,000) and HRP-conjugated goat anti-rabbit secondary antibody respectively.

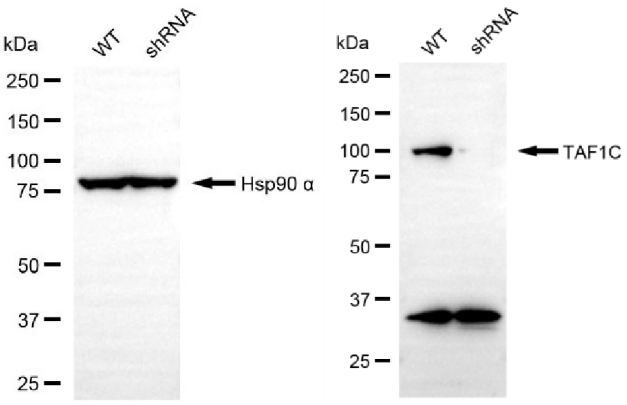

Copyright ©2025 Genuin Biotechnologies LLC

Western blotting analysis using anti-TAF1C antibody (Cat#ABG2272). TAF1C expression in wild-type (WT) and TAF1C shRNA knockdown (KD) HT-1080 cells with 20 µg of total cell lysates. Hsp90 α serves as a loading control. The blot was incubated with anti-TAF1C antibody (Cat#ABG2272, 1:5,000) and HRP-conjugated goat anti-rabbit secondary antibody respectively.