9051 Mira Mesa Blvd, #910094
San Diego, CA 92191
Tel: 760-390-3989

KD-Validated Anti-NR2F2 Rabbit Monoclonal Antibody

Rabbit monoclonal antibody

ABG2283

Product Overview

Name	KD-Validated Anti-NR2F2 Rabbit Monoclonal Antibody
Accession(Primary)	P24468
Host Species	Rabbit
Clonality	Monoclonal
Isotype	Rabbit IgG
Immunogen	A synthesized peptide derived from human NR2F2
Species Reactivity	Human, Mouse, Rat
Calculated MW	Predicted, 46 kDa; observed, 46 kDa
Storage Buffer	Supplied in PBS (pH 7.4) containing 50% glycerol, and 0.02% sodium azide.
Recommended Dilution	Western Blotting (WB): 1:1,000-1:5,000

Target information (P24468)

Gene Name	NR2F2
About Gene Symbol	NR2F2 (Nuclear Receptor Subfamily 2 Group F Member 2) is a membrane receptor involved in receptor-mediated signaling. It is an important research target in cell signaling, drug discovery, and cancer research and is widely studied to elucidate cellular mec

9051 Mira Mesa Blvd, #910094
San Diego, CA 92191
Tel: 760-390-3989

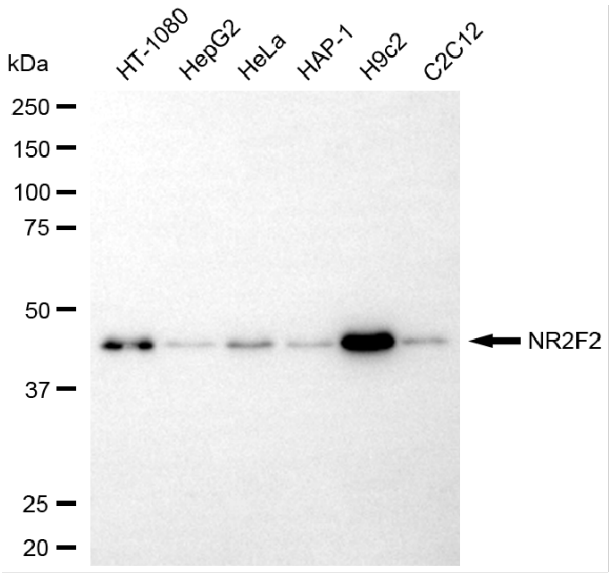

Copyright ©2025 Genuin Biotechnologies LLC

Western blotting analysis using anti-NR2F2 antibody (Cat#ABG2283). Total cell lysates (30 µg) from various cell lines were loaded and separated by SDS-PAGE. The blot was incubated with anti-NR2F2 antibody (Cat#ABG2283, 1:5,000) and HRP-conjugated goat anti-rabbit secondary antibody respectively.

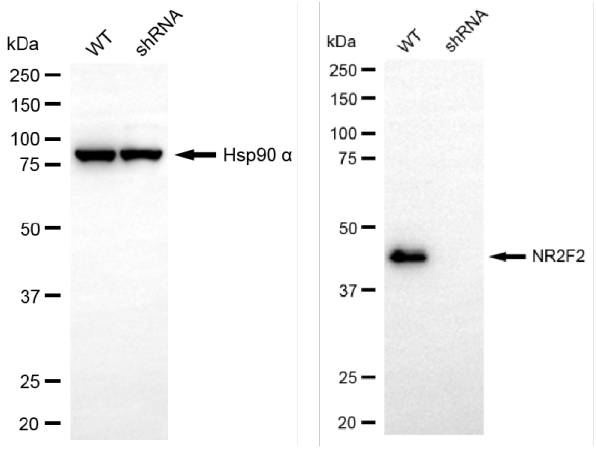

Copyright ©2025 Genuin Biotechnologies LLC

Western blotting analysis using anti-NR2F2 antibody (Cat#ABG2283). NR2F2 expression in wild-type (WT) and NR2F2 shRNA knockdown (KD) HeLa cells with 20 µg of total cell lysates. Hsp90 α serves as a loading control. The blot was incubated with anti-NR2F2 antibody (Cat#ABG2283, 1:5,000) and HRP-conjugated goat anti-rabbit secondary antibody respectively.