9051 Mira Mesa Blvd, #910094
San Diego, CA 92191
Tel: 760-390-3989

KD-Validated Anti-MCM7 Rabbit Monoclonal Antibody

Rabbit monoclonal antibody

ABG2296

Product Overview

Name	KD-Validated Anti-MCM7 Rabbit Monoclonal Antibody
Accession(Primary)	P33993
Host Species	Rabbit
Clonality	Monoclonal
Isotype	Rabbit IgG
Immunogen	A synthesized peptide derived from human MCM7
Species Reactivity	Human, Rat
Calculated MW	Predicted , 81 kDa , observed , 81 kDa
Storage Buffer	Supplied in PBS (pH 7.4) containing 50% glycerol, and 0.02% sodium azide.
Recommended Dilution	Western Blotting (WB): 1:1,000-1:5,000 Flow Cytometry (FCM): 1:2,000 Immunocytochemistry (IC): 1:1,000

Target information (P33993)

Gene Name	MCM7
About Gene Symbol	MCM7 (Minichromosome Maintenance Complex Component 7) is a metabolic enzyme involved in cellular metabolism. It is an important research target in metabolic disease, cancer metabolism, and drug discovery and is widely studied to elucidate cellular mechanisms and identify therapeutic targets.

9051 Mira Mesa Blvd, #910094
San Diego, CA 92191
Tel: 760-390-3989

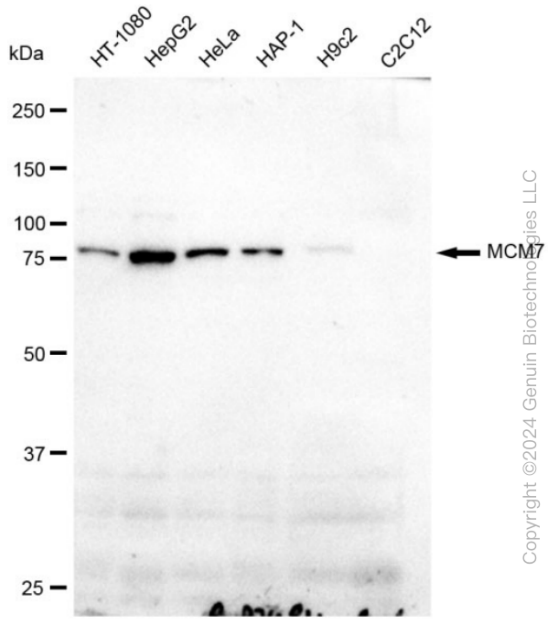

Copyright ©2024 Genuin Biotechnologies LLC

Western blotting analysis using anti-MCM7 antibody (Cat#ABG2296). Total cell lysates (30 µg) from various cell lines were loaded and separated by SDS-PAGE. The blot was incubated with anti-MCM7 antibody (Cat#ABG2296, 1:5,000) and HRP-conjugated goat anti-rabbit secondary antibody respectively.

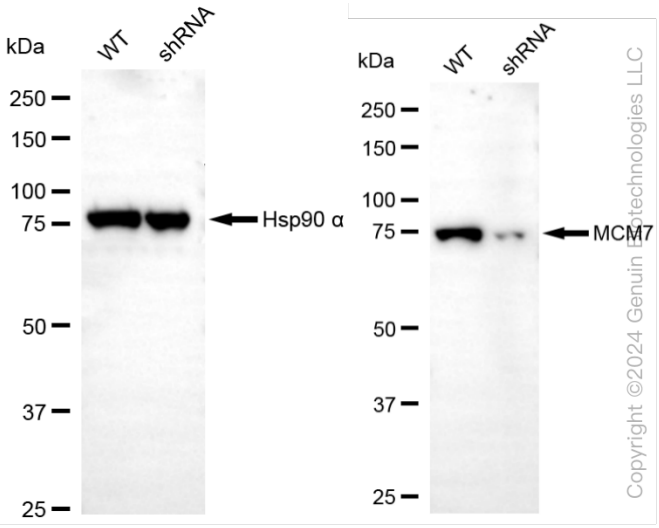

Copyright ©2024 Genuin Biotechnologies LLC

Western blotting analysis using anti-MCM7 antibody (Cat#ABG2296). MCM7 expression in wild type (WT) and MCM7 shRNA knockdown (KD) HT-1080 cells with 30 µg of total cell lysates. β -Tubulin serves as a loading control. The blot was incubated with anti-MCM7 antibody (Cat#ABG2296, 1:2,500) and HRP-conjugated goat anti-rabbit secondary antibody respectively.

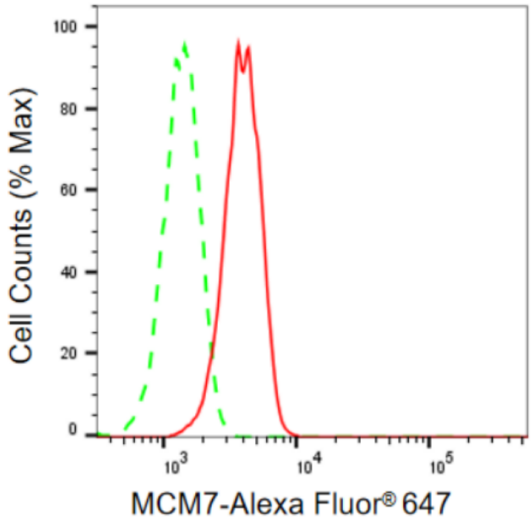

Copyright ©2024 Genuin Biotechnologies LLC

Flow cytometric analysis of MCM7 expression in HepG2 cells using MCM7 antibody (Cat#ABG2296, 1:2,000). Green, isotype control; red, MCM7.

9051 Mira Mesa Blvd, #910094
San Diego, CA 92191
Tel: 760-390-3989

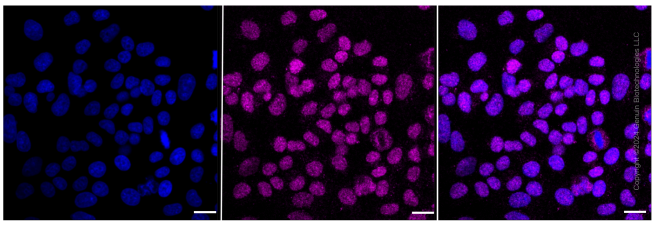

Immunocytochemical staining of HepG2 cells with MCM7 antibody (Cat#ABG2296, 1:1,000). Nuclei were stained blue with DAPI; MCM7 was stained magenta with Alexa Fluor® 647. Images were taken using Leica stellaris 5. Protein abundance based on laser Intensity and smart gain: Medium. Scale bar: 20 µm.