9051 Mira Mesa Blvd, #910094
San Diego, CA 92191
Tel: 760-390-3989

KD-Validated Anti-Stat3 Rabbit Monoclonal Antibody

Rabbit monoclonal antibody

ABG2389

Product Overview

Name	KD-Validated Anti-Stat3 Rabbit Monoclonal Antibody
Accession(Primary)	P40763
Host Species	Rabbit
Clonality	Monoclonal
Isotype	Rabbit IgG
Immunogen	A synthesized peptide derived from human beta STAT3
Species Reactivity	Human, Mouse, Rat
Calculated MW	Predicted, 88 kDa ; Observed, 88 kDa
Storage Buffer	Supplied in PBS (pH 7.4) containing 50% glycerol, and 0.02% sodium azide.
Recommended Dilution	Western blotting (WB): 1:1,000-1:5,000 Flow cytometry (FCM): 1:2,000 Immunocytochemistry (IC): 1:1,000

Target information (P40763)

Gene Name	STAT3
About Gene Symbol	STAT3 (Signal Transducer And Activator Of Transcription 3) is a transcription factor involved in gene transcription and regulation. It is an important research target in gene regulation, development, and cancer research and is widely studied to elucidate cellular mechanisms and identify therapeutic targets.

9051 Mira Mesa Blvd, #910094
San Diego, CA 92191
Tel: 760-390-3989

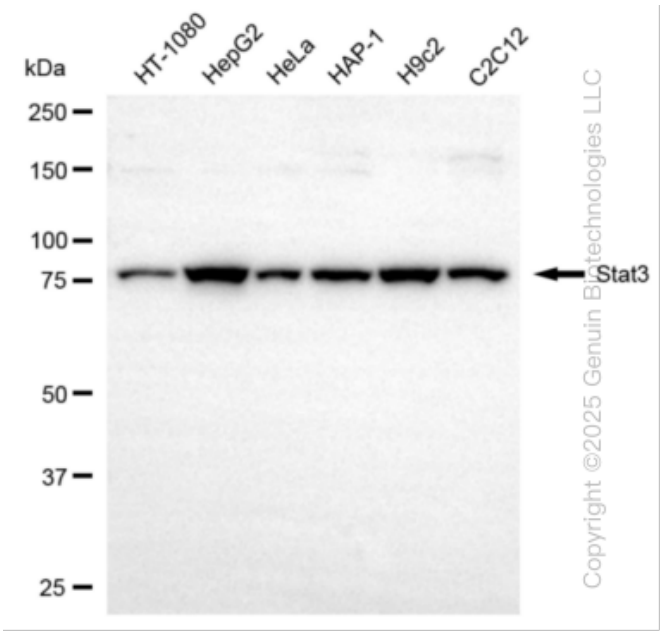

Western blotting analysis using anti-Stat3 antibody (Cat#ABG2389). Total cell lysates (30 µg) from various cell lines were loaded and separated by SDS-PAGE. The blot was incubated with anti-Stat3 antibody (Cat#ABG2389, 1:5,000) and HRP-conjugated goat anti rabbit secondary antibody respectively.

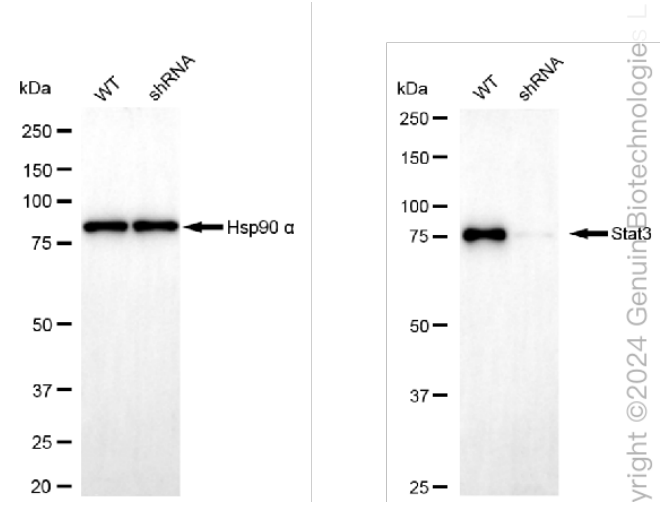

Western blotting analysis using anti-Stat3 antibody (Cat#ABG2389). Stat3 expression in wild type (WT) and Stat3 shRNA knockdown (KD) HT-1080 cells with 30 µg of total cell lysates. β -Tubulin serves as a loading control. The blot was incubated with anti-Stat3 antibody (Cat#ABG2389, 1:5,000) and HRP-conjugated goat anti rabbit secondary antibody respectively.

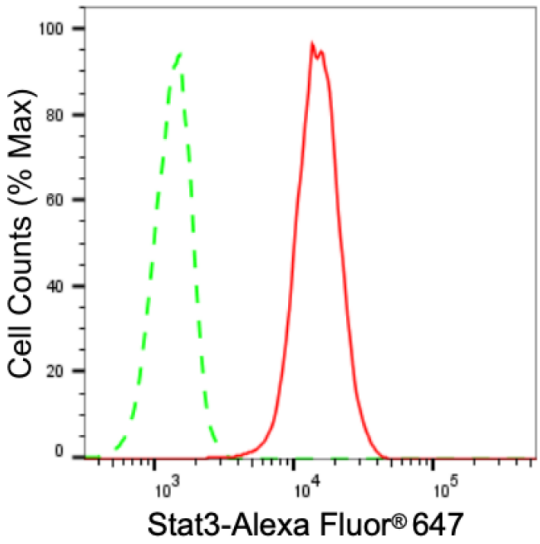

Flow cytometric analysis of Stat3 expression in C2C12 cells using Stat3 antibody (Cat#ABG2389, 1:2,000). Green, isotype control; red, Stat3.

9051 Mira Mesa Blvd, #910094
San Diego, CA 92191
Tel: 760-390-3989

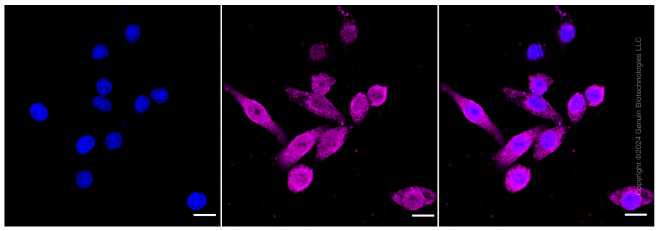

Immunocytochemical staining of HepG2 cells with anti-Stat3Antibody antibody (Cat#ABG2389, 1:1,000). Nuclei were stained blue with DAPI; Stat3Antibody was stained magenta with Alexa Fluor® 647. Images were taken using Leica stellaris 5. Protein abundance based on laser Intensity and smart gain: Medium. Scale bar: 20 µm.