9051 Mira Mesa Blvd, #910094
San Diego, CA 92191
Tel: 760-390-3989

KO-Validated Anti-SRPK2 Mouse Monoclonal Antibody

Mouse monoclonal antibody

ABG2420

Product Overview

Name	KO-Validated Anti-SRPK2 Mouse Monoclonal Antibody
Accession(Primary)	P78362
Host Species	Mouse
Clonality	Monoclonal
Isotype	Mouse IgG2a
Immunogen	Recombinant protein of human SRPK2
Species Reactivity	Human, Rat
Calculated MW	Predicted, 78 kDa; observed, 125kDa
Storage Buffer	Supplied in PBS (pH 7.4) containing 50% glycerol, and 0.02% sodium azide.
Recommended Dilution	Western Blotting (WB): 1:200-1:1,000Flow Cytometry (FCM): 1:2,000

Target information (P78362)

Gene Name	SRPK2
About Gene Symbol	SRPK2 (SRSF Protein Kinase 2) is a serine/threonine protein kinase involved in cell signaling and proliferation. It is an important research target in cancer, cell signaling, and therapeutic target research and is widely studied to elucidate cellular mechanisms and identify therapeutic targets.

9051 Mira Mesa Blvd, #910094
San Diego, CA 92191
Tel: 760-390-3989

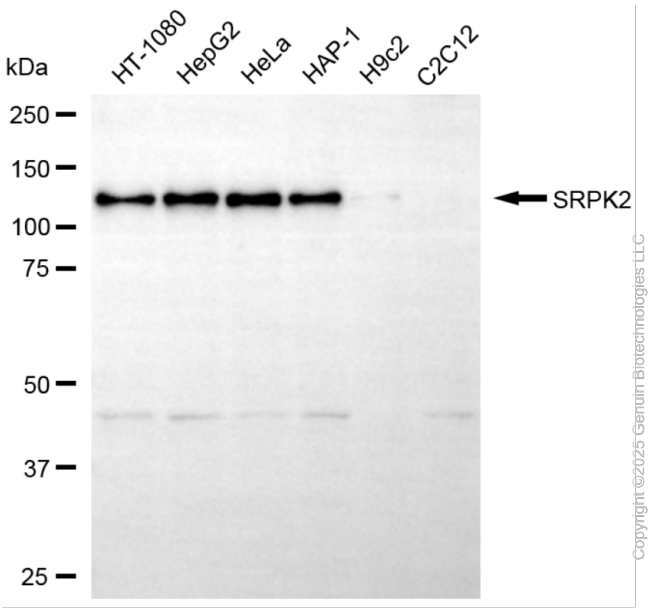

Western blotting analysis using anti-SRPK2 antibody (Cat#ABG2420). Total cell lysates (30 µg) from various cell lines were loaded and separated by SDS-PAGE. The blot was incubated with anti-SRPK2 antibody (Cat#ABG2420, 1:1,000) and HRP-conjugated goat anti-mouse secondary antibody respectively.

Copyright ©2025 Genuin Biotechnologies LLC

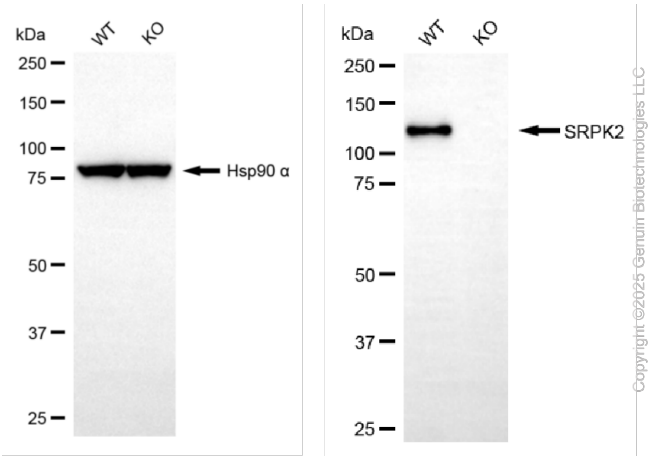

Western blotting analysis using anti-SRPK2 antibody (Cat#ABG2420). SRPK2 expression in wild type (WT) and SRPK2 knockout (KO) HeLa cells with 30 µg of total cell lysates. Hsp90 α serves as a loading control. The blot was incubated with anti-SRPK2 antibody (Cat#ABG2420, 1:1,000) and HRP-conjugated goat anti-mouse secondary antibody respectively.

Copyright ©2025 Genuin Biotechnologies LLC

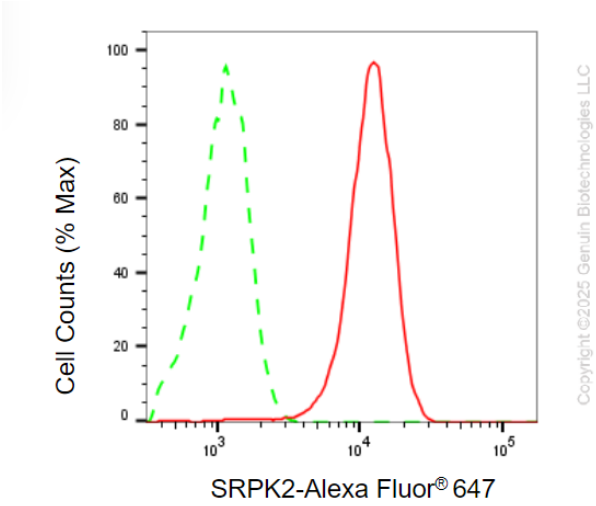

Flow cytometric analysis of SRPK2 expression in HepG2 cells using anti-SRPK2 antibody (Cat#ABG2420, 1:2,000). Green, isotype control; red, SRPK2.

Copyright ©2025 Genuin Biotechnologies LLC