9051 Mira Mesa Blvd, #910094
San Diego, CA 92191
Tel: 760-390-3989

CD315 Rabbit pAb

ABZ1284

Product Overview

Name	CD315 Rabbit pAb
Accession(Primary)	Q9P2B2
Host Species	Rabbit
Clonality	Polyclonal
Isotype	IgG
Species Reactivity	Human, Mouse, Rat
Calculated MW	Calculated MW: 99 kDa; Observed MW: 99 kDa
Recommended Dilution	WB-1:500-1:2000; IHC:-1:100-1:300; IF-1:100-1:300; ELISA-1:20000

Target information (Q9P2B2)

Gene Name	PTGFRN
About Gene Symbol	

9051 Mira Mesa Blvd, #910094
San Diego, CA 92191
Tel: 760-390-3989

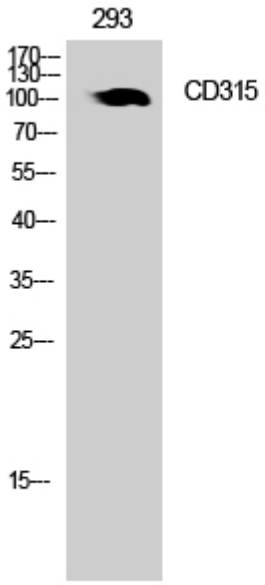

Western blot analysis of CD315 in 293 lysates using CD315 antibody.

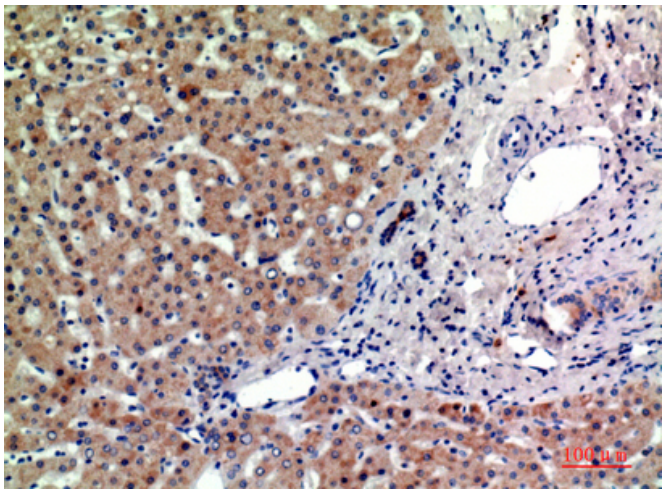

Immunohistochemistry analysis of paraffin-embedded Human liver using CD315 antibody.High-pressure and temperature Sodium Citrate pH 6.0 was used for antigen retrieval.