9051 Mira Mesa Blvd, #910094
San Diego, CA 92191
Tel: 760-390-3989

SENP3 Rabbit pAb

ABZ1293

Product Overview

Name	SENP3 Rabbit pAb
Accession(Primary)	Q9H4L4
Host Species	Rabbit
Clonality	Polyclonal
Isotype	IgG
Species Reactivity	Human, Mouse
Calculated MW	Calculated MW: 65 kDa; Observed MW: 80 kDa
Recommended Dilution	WB-1:500-1:2000; IHC-1:100-1:300; IF-1:50-1:200; ELISA-1:5000

Target information (Q9H4L4)

Gene Name	SENP3
About Gene Symbol	

9051 Mira Mesa Blvd, #910094
San Diego, CA 92191
Tel: 760-390-3989

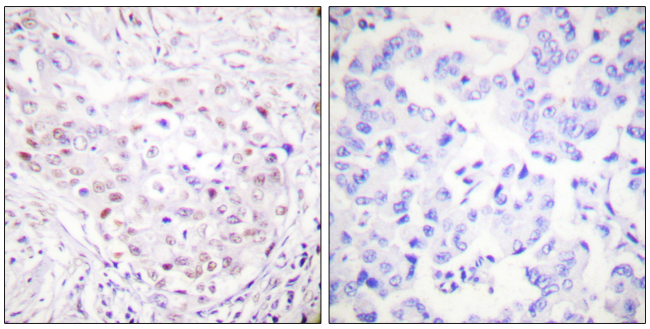

Immunohistochemistry analysis of paraffin-embedded Human breast carcinoma tissue, using SENP3 antibody.High-pressure and temperature Sodium Citrate pH 6.0 was used for antigen retrieval.Sample with blocking peptide on the right.