9051 Mira Mesa Blvd, #910094
San Diego, CA 92191
Tel: 760-390-3989

PSGR Rabbit pAb

ABZ1295

Product Overview

Name	PSGR Rabbit pAb
Accession(Primary)	Q9H255
Host Species	Rabbit
Clonality	Polyclonal
Isotype	IgG
Species Reactivity	Human, Rat
Calculated MW	Calculated MW: 35 kDa; Observed MW: 35 kDa
Recommended Dilution	WB-1:500-1:2000; IHC-1:50-1:300; IF-1:50-1:200

Target information (Q9H255)

Gene Name OR51E2

About Gene Symbol

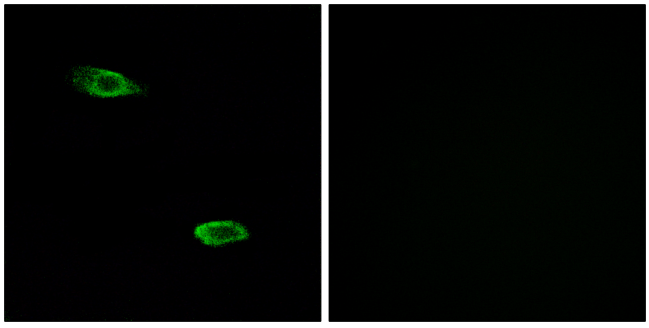

Immunofluorescence analysis of PSGR in A549 using PSGR antibody. Sample with blocking peptide on the right.

9051 Mira Mesa Blvd, #910094
San Diego, CA 92191
Tel: 760-390-3989

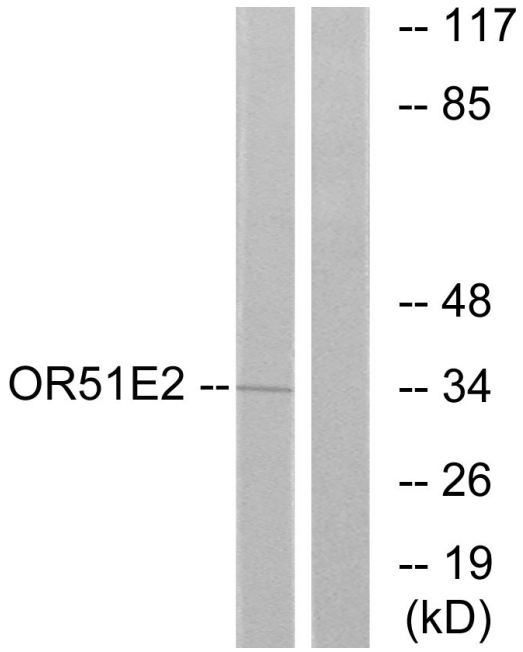

Western blot analysis of PSGR in Jurkat lysates using PSGR antibody.The lane on the right is blocked with the synthesized peptide.

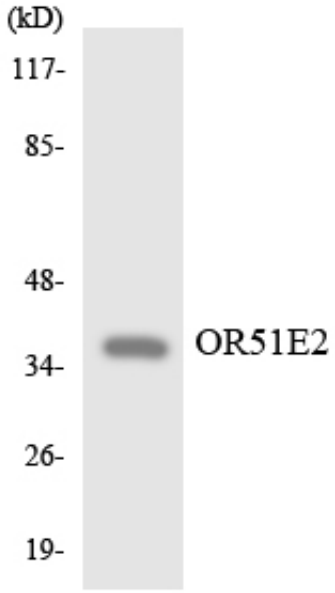

Western blot analysis of PSGR in HepG2 lysates using PSGR antibody