9051 Mira Mesa Blvd, #910094
San Diego, CA 92191
Tel: 760-390-3989

# GPR91 Rabbit pAb

ABZ1304

## Product Overview

| | |
|---|---|
| **Name** | GPR91 Rabbit pAb |
| **Accession(Primary)** | Q9BXA5 |
| **Host Species** | Rabbit |
| **Clonality** | Polyclonal |
| **Isotype** | IgG |
| **Species Reactivity** | Human, Mouse, Rat, Pig |
| **Calculated MW** | Calculated MW: 39 kDa; Observed MW: 39 kDa |
| **Recommended Dilution** | WB-1:500-1:2000; IF-1:200-1:1000 |

## Target information (Q9BXA5)

| | |
|---|---|
| **Gene Name** | SUCNR1 |
| **About Gene Symbol** | |

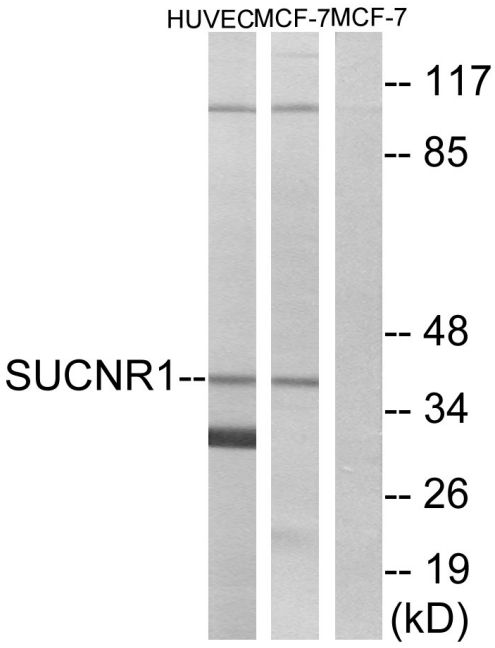


Western blot analysis of GPR91 in HUVEC and MCF-7 lysates using SUCNR1 antibody. The lane on the right is blocked with the synthesized peptide.

9051 Mira Mesa Blvd, #910094
San Diego, CA 92191
Tel: 760-390-3989