9051 Mira Mesa Blvd, #910094
San Diego, CA 92191
Tel: 760-390-3989

CMKLR1 Rabbit pAb

ABZ1307

Product Overview

Name	CMKLR1 Rabbit pAb
Accession(Primary)	Q99788
Host Species	Rabbit
Clonality	Polyclonal
Isotype	IgG
Species Reactivity	Human, Mouse, Rat
Calculated MW	Calculated MW: 42 kDa; Observed MW: 42 kDa
Recommended Dilution	WB-1:500-1:2000; IHC:-1:100-1:300; IF-1:100-1:300; ELISA-1:20000

Target information (Q99788)

Gene Name	CMKLR1
About Gene Symbol	

9051 Mira Mesa Blvd, #910094
San Diego, CA 92191
Tel: 760-390-3989

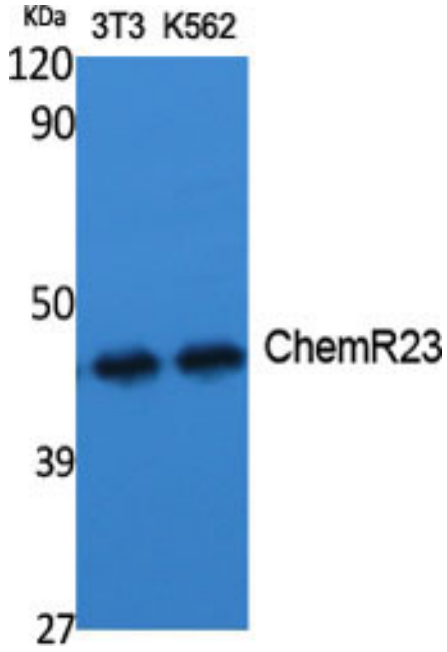

Western blot analysis of CMKLR1 in various lysates using CMKLR1 antibody.

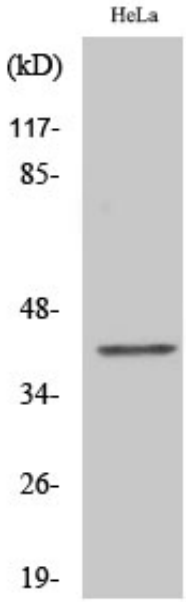

Western blot analysis of CMKLR1 in COLO205 lysates using ChemR23 antibody.

9051 Mira Mesa Blvd, #910094
San Diego, CA 92191
Tel: 760-390-3989

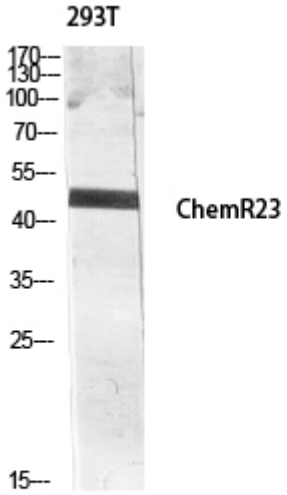

Western blot analysis of CMKLR1 in 293T lysates using ChemR23 antibody.

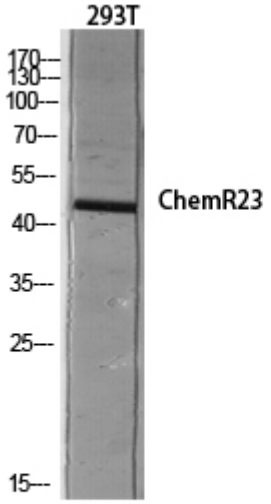

Western blot analysis of CMKLR1 in 293T lysates using CMKLR1 antibody.

9051 Mira Mesa Blvd, #910094
San Diego, CA 92191
Tel: 760-390-3989

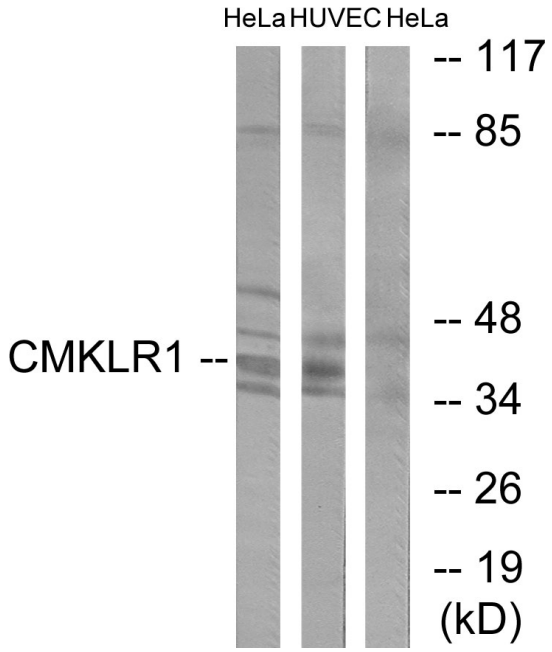

Western blot analysis of CMKLR1 in HeLa and HUVEC lytsates using CMKLR1 antibody. The lane on the right is blocked with the synthesized peptide.