9051 Mira Mesa Blvd, #910094
San Diego, CA 92191
Tel: 760-390-3989

# STING Rabbit pAb

ABZ1324

## Product Overview

| | |
|---|---|
| **Name** | STING Rabbit pAb |
| **Accession(Primary)** | Q86WV6 |
| **Host Species** | Rabbit |
| **Clonality** | Polyclonal |
| **Isotype** | IgG |
| **Species Reactivity** | Human, Mouse |
| **Calculated MW** | Calculated MW: 42 kDa; Observed MW: 42 kDa |
| **Recommended Dilution** | WB-1:500-1:1000 |

## Target information (Q86WV6)

| | |
|---|---|
| **Gene Name** | STING1 |
| **About Gene Symbol** | STING1 (Stimulator Of Interferon Response CGAMP Interactor 1) is an innate immune sensor involved in JAK-STAT/cytokine signaling and innate immune signaling. It is an important research target in immunology, inflammation, and cancer research and is widely |

9051 Mira Mesa Blvd, #910094
San Diego, CA 92191
Tel: 760-390-3989

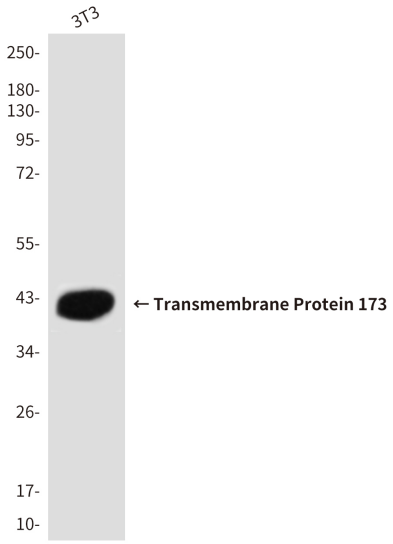


Western blot analysis of Transmembrane Protein 173 in 3T3 lysates using STING antibody.