9051 Mira Mesa Blvd, #910094
San Diego, CA 92191
Tel: 760-390-3989

LKB1 Rabbit pAb

ABZ1341

Product Overview

Name	LKB1 Rabbit pAb
Accession(Primary)	Q15831
Host Species	Rabbit
Clonality	Polyclonal
Isotype	IgG
Species Reactivity	Human, Mouse
Calculated MW	Calculated MW: 49 kDa; Observed MW: 52 kDa
Recommended Dilution	WB-1:500-1:2000; IHC-1:100-1:300; IF-1:200-1:1000; ELISA-1:20000

Target information (Q15831)

Gene Name	STK11
About Gene Symbol	

9051 Mira Mesa Blvd, #910094
San Diego, CA 92191
Tel: 760-390-3989

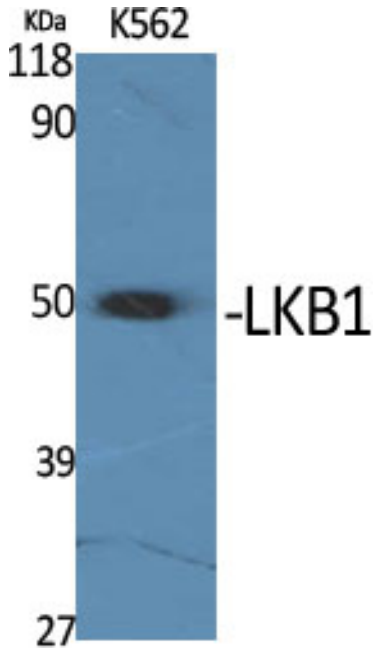

Western blot analysis of LKB1 in various lysates using LKB1 antibody.

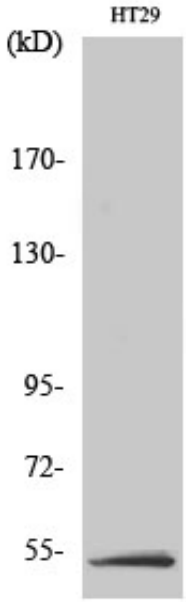

Western blot analysis of LKB1 in HT-29 lysates using LKB1 antibody.

9051 Mira Mesa Blvd, #910094
San Diego, CA 92191
Tel: 760-390-3989

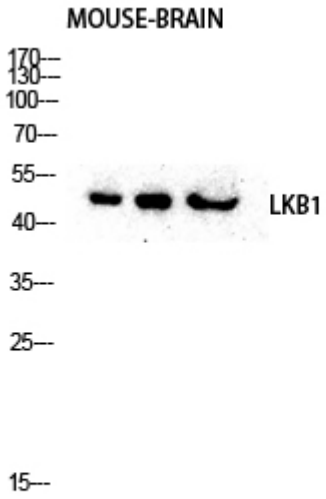

Western blot analysis of LKB1 in KB, 3T3, Hela lysates using LKB1 antibody.

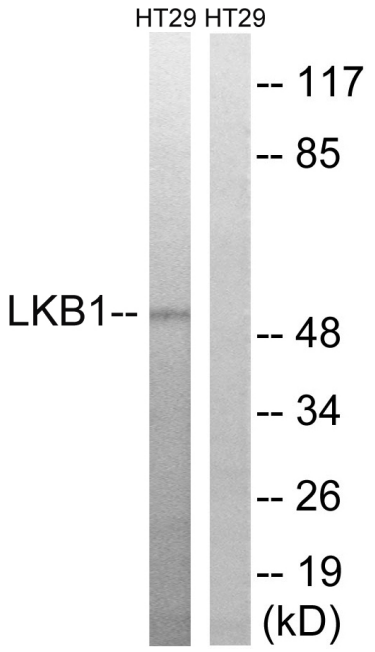

Western blot analysis of LKB1 in HT-29 lysates using LKB1 antibody.The lane on the right is blocked with the synthesized peptide.