9051 Mira Mesa Blvd, #910094
San Diego, CA 92191
Tel: 760-390-3989

ZFP36L1 Rabbit pAb

ABZ1358

Product Overview

Name	ZFP36L1 Rabbit pAb
Accession(Primary)	Q07352
Host Species	Rabbit
Clonality	Polyclonal
Isotype	IgG
Species Reactivity	Human, Mouse, Rat
Calculated MW	Calculated MW: 36 kDa; Observed MW: 36 kDa
Recommended Dilution	WB-1:500-1:2000; IHC-1:100-1:300; IF-1:50-1:200; ELISA-1:10000

Target information (Q07352)

Gene Name	ZFP36L1
About Gene Symbol	

9051 Mira Mesa Blvd, #910094
San Diego, CA 92191
Tel: 760-390-3989

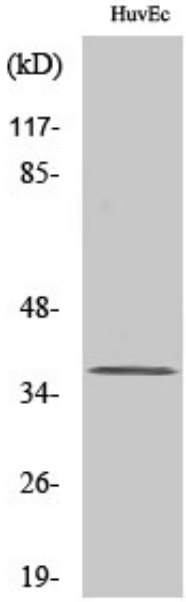

Western blot analysis of ZFP36L1 in various lysates using ZFP36L1 antibody.

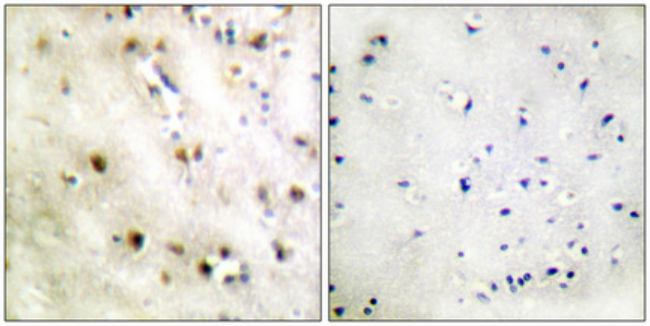

Immunohistochemistry analysis of paraffin-embedded Human brain using ZFP36L1 antibody.High-pressure and temperature Tris-EDTA pH 8.0 was used for antigen retrieval. Sample with blocking peptide on the right.