9051 Mira Mesa Blvd, #910094
San Diego, CA 92191
Tel: 760-390-3989

LIM Kinase 2 Rabbit pAb

ABZ1378

Product Overview

Name	LIM Kinase 2 Rabbit pAb
Accession(Primary)	P53671
Host Species	Rabbit
Clonality	Polyclonal
Isotype	IgG
Species Reactivity	Human, Mouse, Rat
Calculated MW	Calculated MW: 72 kDa; Observed MW: 72 kDa
Recommended Dilution	WB-1:500-1:2000; IHC-1:100-1:300; IF-1:200-1:1000; ELISA-1:40000

Target information (P53671)

Gene Name	LIMK2
About Gene Symbol	

9051 Mira Mesa Blvd, #910094
San Diego, CA 92191
Tel: 760-390-3989

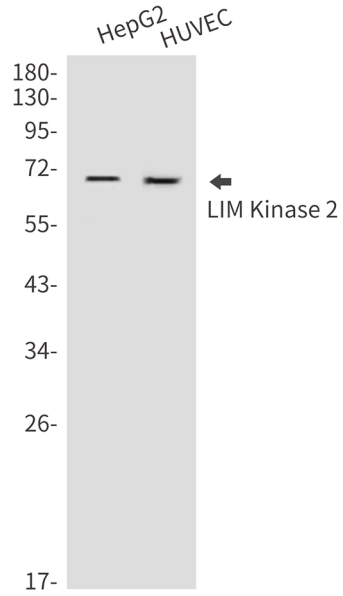

Western blot analysis of LIM Kinase 2 in HepG2, HUVEC lysates using LIM Kinase 2 antibody.

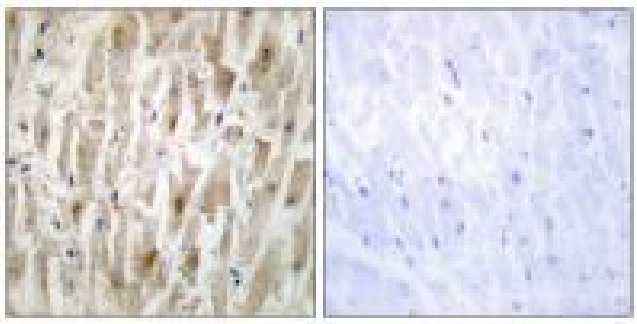

Immunohistochemistry analysis of paraffin-embedded Human heart tissue using LIMK2 antibody.High-pressure and temperature Sodium Citrate pH 6.0 was used for antigen retrieval. Sample with blocking peptide on the right.

9051 Mira Mesa Blvd, #910094
San Diego, CA 92191
Tel: 760-390-3989

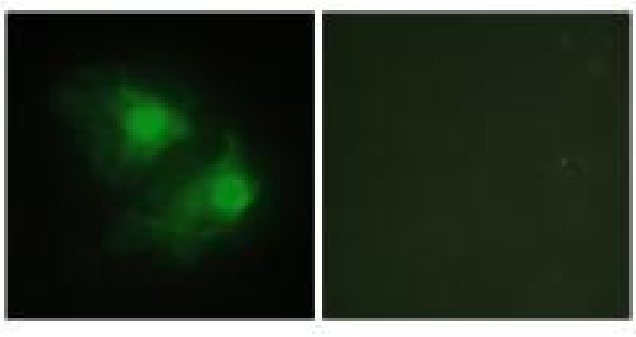

Immunofluorescence analysis of LIM Kinase 2 in Hela cells using LIMK2 antibody(green).