9051 Mira Mesa Blvd, #910094
San Diego, CA 92191
Tel: 760-390-3989

# SDF1 Rabbit pAb

ABZ1386

## Product Overview

| | |
|---|---|
| **Name** | SDF1 Rabbit pAb |
| **Accession(Primary)** | P48061 |
| **Host Species** | Rabbit |
| **Clonality** | Polyclonal |
| **Isotype** | IgG |
| **Species Reactivity** | Human, Mouse, Rat |
| **Calculated MW** | Calculated MW: 11 kDa; Observed MW: 11 kDa |
| **Recommended Dilution** | WB-1:500-1:2000; IHC-1:100-1:300; IF-1:50-1:200; ELISA-1:40000 |

## Target information (P48061)

| | |
|---|---|
| **Gene Name** | CXCL12 |
| **About Gene Symbol** | |

9051 Mira Mesa Blvd, #910094
San Diego, CA 92191
Tel: 760-390-3989

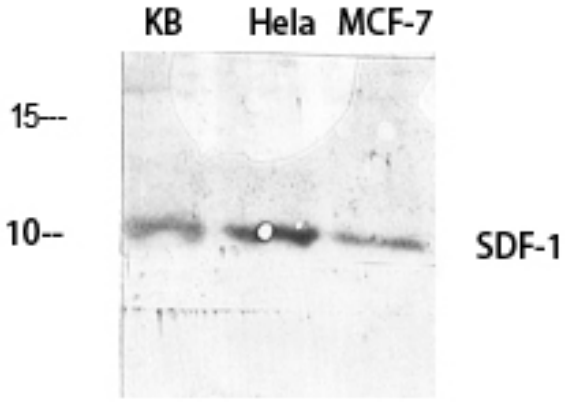


Western blot analysis of SDF1 in various lysates using SDF1 antibody.