9051 Mira Mesa Blvd, #910094
San Diego, CA 92191
Tel: 760-390-3989

p21 Rabbit pAb

ABZ1395

Product Overview

Name	p21 Rabbit pAb
Accession(Primary)	P38936
Host Species	Rabbit
Clonality	Polyclonal
Isotype	IgG
Species Reactivity	Human, Mouse, Rat
Calculated MW	Calculated MW: 18 kDa; Observed MW: 26 kDa
Recommended Dilution	WB-1:500-1:2000; IF-1:50-1:200; IHC-1:50-1:100

Target information (P38936)

Gene Name CDKN1A

About Gene Symbol

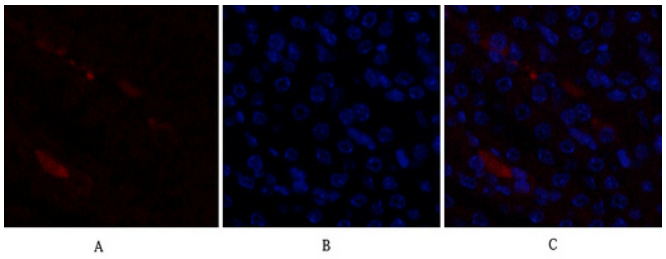

Immunofluorescence analysis of p21 in mouse kidney tissue using p21 antibody(red),and DAPI (blue).

9051 Mira Mesa Blvd, #910094
San Diego, CA 92191
Tel: 760-390-3989

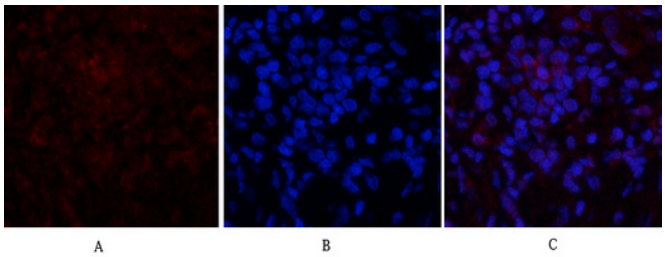

Immunofluorescence analysis of p21 in rat lung tissue using p21 antibody(red),and DAPI (blue).

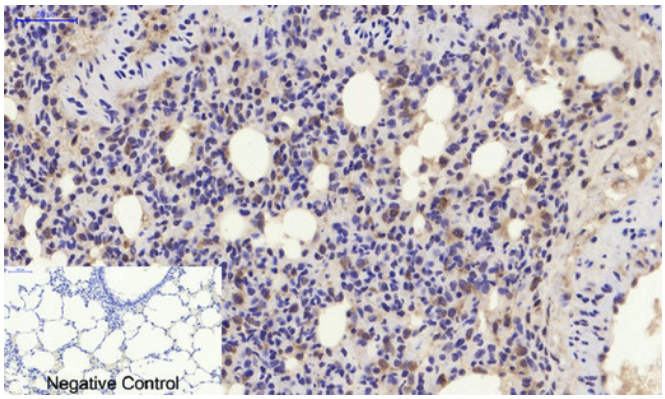

Immunohistochemistry analysis of paraffin-embedded rat lung tissue using p21 antibody. High-pressure and temperature Sodium Citrate pH 6.0 was used for antigen retrieval.Negative control was used by secondary antibody only.

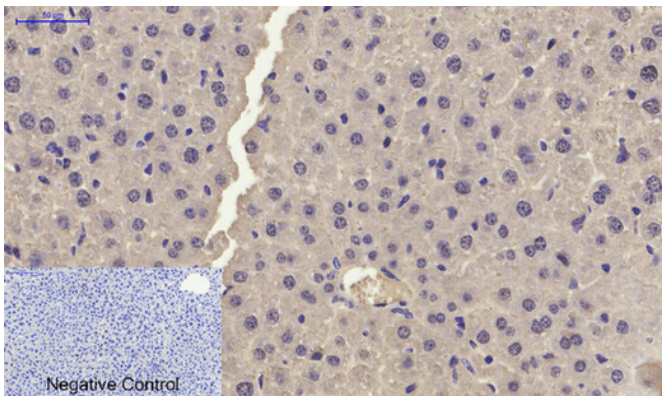

Immunohistochemistry analysis of paraffin-embedded mouse liver tissue using p21 antibody.High-pressure and temperature Sodium Citrate pH 6.0 was used for antigen retrieval.Negative control was used by secondary antibody only.

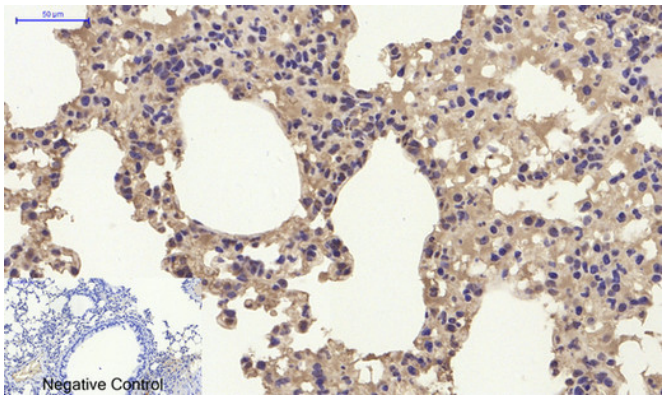

Immunohistochemistry analysis of paraffin-embedded mouse lung tissue using p21 antibody.High-pressure and temperature Sodium Citrate pH 6.0 was used for antigen retrieval.Negative control was used by secondary antibody only.

9051 Mira Mesa Blvd, #910094
San Diego, CA 92191
Tel: 760-390-3989

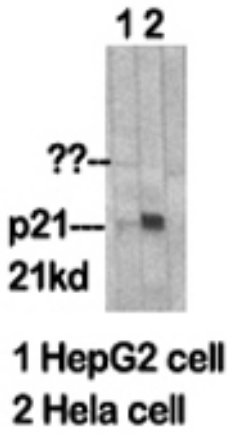

Western blot analysis of p21 in various lysates using p21 antibody