9051 Mira Mesa Blvd, #910094
San Diego, CA 92191
Tel: 760-390-3989

ERK1/2 Rabbit pAb

ABZ1413

Product Overview

Name	ERK1/2 Rabbit pAb
Accession(Primary)	P27361
Host Species	Rabbit
Clonality	Polyclonal
Isotype	IgG
Species Reactivity	Human, Mouse, Rat
Calculated MW	Calculated MW: 42,44 kDa; Observed MW: 42,44 kDa
Recommended Dilution	WB-1:500-1:2000; IHC-1:100-1:300; IF-1:50-1:200; ELISA-1:10000

Target information (P27361)

Gene Name	MAPK3/MAPK1
About Gene Symbol	MAPK3 (Mitogen-Activated Protein Kinase 3) is a mitogen-activated protein kinase involved in MAPK/ERK signaling. It is an important research target in cancer, cell signaling, and therapeutic target research and is widely studied to elucidate cellular mechanisms and identify therapeutic targets.

9051 Mira Mesa Blvd, #910094
San Diego, CA 92191
Tel: 760-390-3989

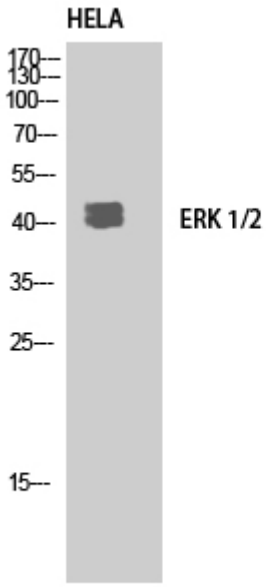

Western blot analysis of ERK1/2 in HELA lysates using ERK 1/2 antibody.

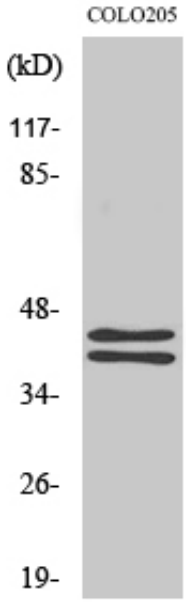

Western blot analysis of ERK1/2 in COLO205 lysates using ERK1/2 antibody.

9051 Mira Mesa Blvd, #910094
San Diego, CA 92191
Tel: 760-390-3989

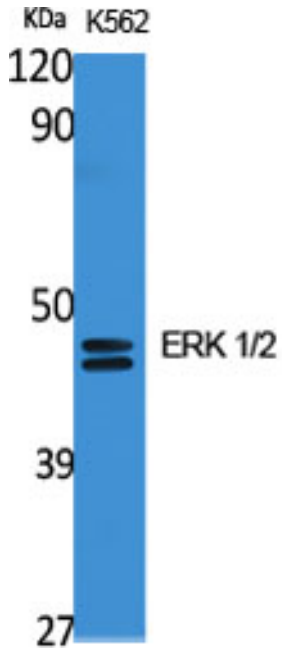

Western blot analysis of ERK1/2 in K562 lysates using ERK 1/2 antibody.