9051 Mira Mesa Blvd, #910094
San Diego, CA 92191
Tel: 760-390-3989

# Raf1 Rabbit pAb

ABZ1426

## Product Overview

| | |
|---|---|
| **Name** | Raf1 Rabbit pAb |
| **Accession(Primary)** | P04049 |
| **Host Species** | Rabbit |
| **Clonality** | Polyclonal |
| **Isotype** | IgG |
| **Species Reactivity** | Human, Mouse, Rat |
| **Calculated MW** | Calculated MW: 73 kDa; Observed MW: 73 kDa |
| **Recommended Dilution** | WB-1:500-1:2000; IHC-1:100-1:300; IF-1:50-1:200; ELISA-1:5000 |

## Target information (P04049)

| | |
|---|---|
| **Gene Name** | RAF1 |
| **About Gene Symbol** | RAF1 (Raf-1 Proto-Oncogene, Serine/Threonine Kinase) is a serine/threonine protein kinase involved in cell signaling and proliferation. It is an important research target in cancer research and is widely studied to elucidate cellular mechanisms and identify therapeutic targets. |

9051 Mira Mesa Blvd, #910094
San Diego, CA 92191
Tel: 760-390-3989

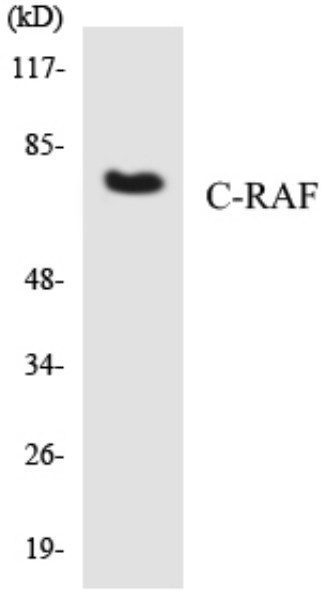


Western blot analysis of Raf1 in HepG2 lysates using Raf1 antibody.

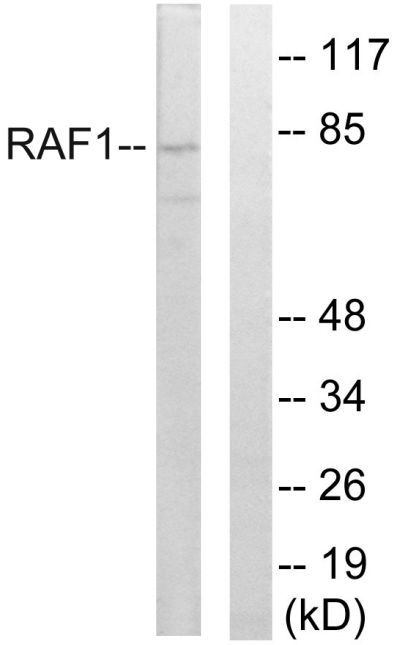


Western blot analysis of Raf1 in rat liver lysates using Raf1 antibody. The lane on the right is blocked with the synthesized peptide.

9051 Mira Mesa Blvd, #910094
San Diego, CA 92191
Tel: 760-390-3989

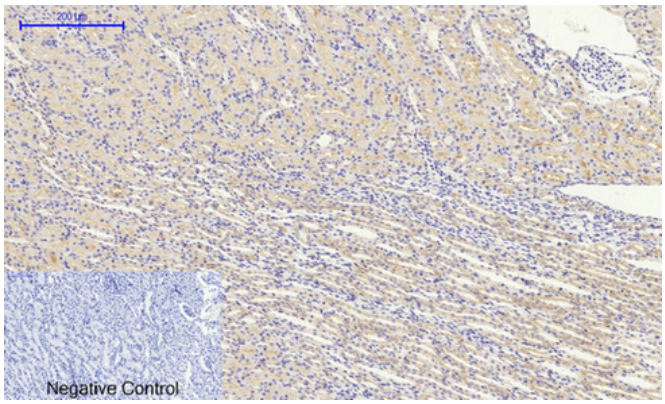


Immunohistochemistry analysis of paraffin-embedded rat kidney tissue using Raf1 antibody. High-pressure and temperature Sodium Citrate pH 6.0 was used for antigen retrieval.

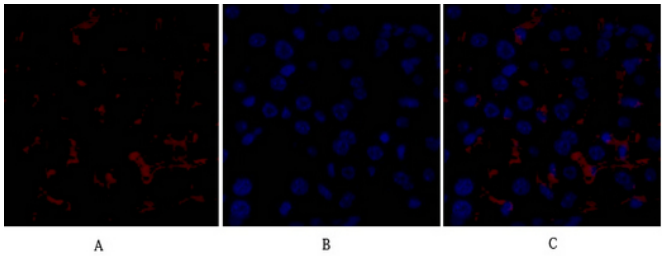


Immunofluorescence analysis of Raf1 in mouse liver using Raf1 antibody(red),and DAPI (blue).