9051 Mira Mesa Blvd, #910094
San Diego, CA 92191
Tel: 760-390-3989

MSK1 Rabbit pAb

ABZ1468

Product Overview

Name	MSK1 Rabbit pAb
Accession(Primary)	O75582
Host Species	Rabbit
Clonality	Polyclonal
Isotype	IgG
Species Reactivity	Human, Mouse
Calculated MW	Calculated MW: 90 kDa; Observed MW: 90 kDa
Recommended Dilution	WB-1:500-1:2000; IHC-1:100-1:300; IF-1:200-1:1000; ELISA-1:10000

Target information (O75582)

Gene Name	RPS6KA5
About Gene Symbol	

9051 Mira Mesa Blvd, #910094
San Diego, CA 92191
Tel: 760-390-3989

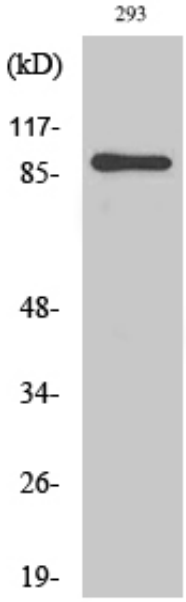

Western blot analysis of MSK1 in 293 lysates using MSK1 antibody.

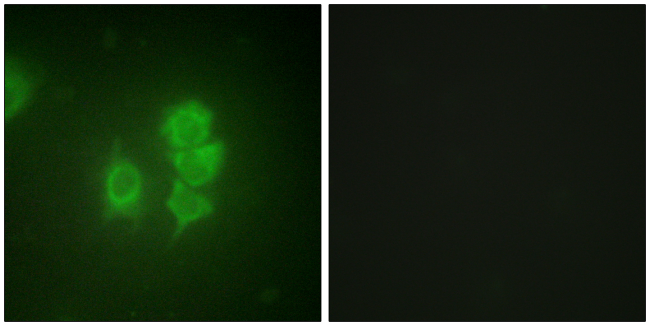

Immunofluorescence analysis of MSK1 in HUVEC using MSK1 antibody. The picture on the right is blocked using the synthesized peptide.