9051 Mira Mesa Blvd, #910094
San Diego, CA 92191
Tel: 760-390-3989

Integrin beta 3 Rabbit pAb

ABZ1475

Product Overview

Name	Integrin beta 3 Rabbit pAb
Accession(Primary)	P05106
Host Species	Rabbit
Clonality	Polyclonal
Isotype	IgG
Species Reactivity	Human, Mouse, Rat
Calculated MW	Calculated MW: 87 kDa; Observed MW: 87 kDa
Recommended Dilution	WB-1:500-1:2000; IHC:-1:100-1:300; IF-1:100-1:300; ELISA-1:20000

Target information (P05106)

Gene Name	ITGB3
About Gene Symbol	ITGB3 (Integrin Subunit Beta 3) is an integrin cell adhesion receptor involved in adaptive immunity. It is an important research target in immunology, flow cytometry, and cancer immunotherapy and is widely studied to elucidate cellular mechanisms and identify therapeutic targets.

9051 Mira Mesa Blvd, #910094
San Diego, CA 92191
Tel: 760-390-3989

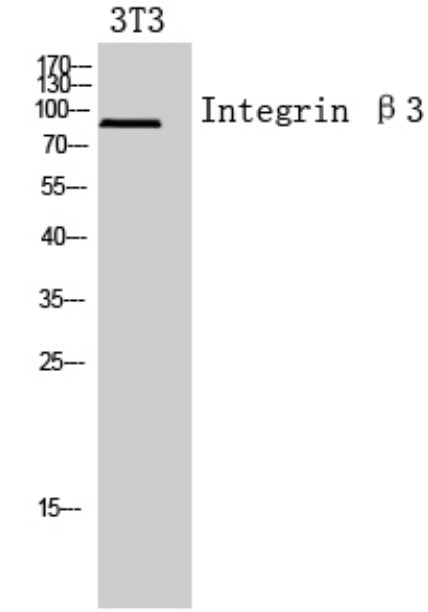

Western blot analysis of Integrin beta 3 in 3T3 lysates using Integrin beta 3 antibody.

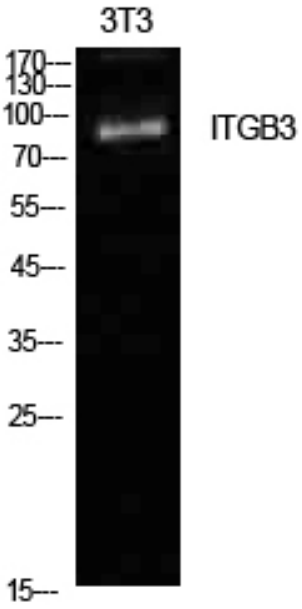

Western blot analysis of Integrin beta 3 in NIH3T3 lysates using Integrin beta3 antibody.