9051 Mira Mesa Blvd, #910094
San Diego, CA 92191
Tel: 760-390-3989

STEAP2 Rabbit pAb

ABZ1477

Product Overview

Name	STEAP2 Rabbit pAb
Accession(Primary)	Q8NFT2
Host Species	Rabbit
Clonality	Polyclonal
Isotype	IgG
Species Reactivity	Human, Mouse
Recommended Dilution	WB-1:500-1:2000; IHC:-1:100-1:300; IF-1:100-1:300; ELISA-1:20000

Target information (Q8NFT2)

Gene Name STEAP2

About Gene Symbol

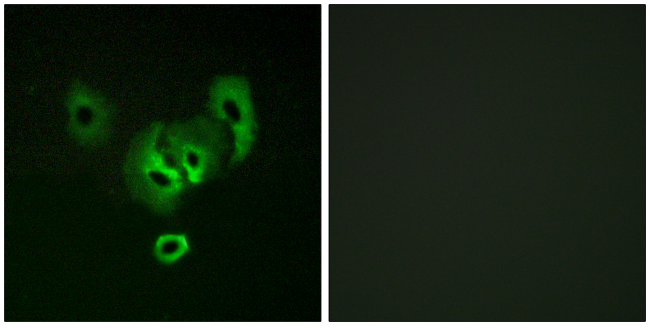

Immunofluorescence analysis of STEAP2 in A549 cells using STEAP2 antibody. Sample with blocking peptide on the right.

9051 Mira Mesa Blvd, #910094
San Diego, CA 92191
Tel: 760-390-3989

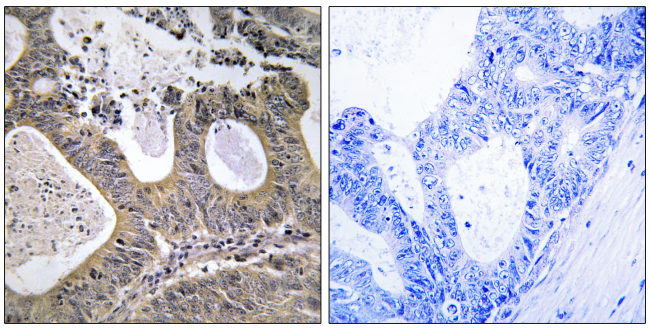

Immunohistochemical analysis of paraffin-embedded Human tonsils using STEAP2 antibody. Sample with blocking peptide on the right.High-pressure and temperature Sodium Citrate pH 6.0 was used for antigen retrieval.