9051 Mira Mesa Blvd, #910094
San Diego, CA 92191
Tel: 760-390-3989

Glucocorticoid Receptor Rabbit pAb

ABZ1487

Product Overview

Name	Glucocorticoid Receptor Rabbit pAb
Accession(Primary)	P04150
Host Species	Rabbit
Clonality	Polyclonal
Isotype	IgG
Species Reactivity	Human, Mouse, Rat
Calculated MW	Calculated MW: 86 kDa; Observed MW: 80-97 kDa
Recommended Dilution	WB-1:1000-1:3000

Target information (P04150)

Gene Name	NR3C1
About Gene Symbol	NR3C1 (Nuclear Receptor Subfamily 3 Group C Member 1) is a membrane receptor involved in receptor-mediated signaling. It is an important research target in cell signaling, drug discovery, and cancer research and is widely studied to elucidate cellular mec

9051 Mira Mesa Blvd, #910094
San Diego, CA 92191
Tel: 760-390-3989

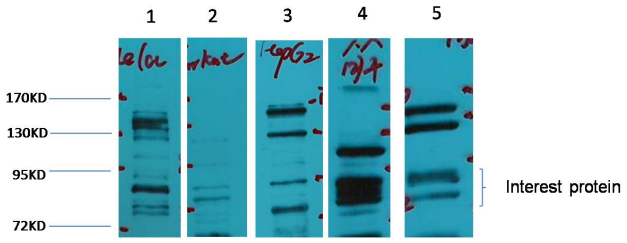

Western blot analysis of Glucocorticoid Receptor in Hela, Jurkat, HepG2, mouse Liver, rat Brain lysates using GR antibody.