9051 Mira Mesa Blvd, #910094
San Diego, CA 92191
Tel: 760-390-3989

SLUG Rabbit pAb

ABZ1492

Product Overview

Name	SLUG Rabbit pAb
Accession(Primary)	O43623
Host Species	Rabbit
Clonality	Polyclonal
Isotype	IgG
Species Reactivity	Human, Mouse, Rat
Calculated MW	Calculated MW: 30 kDa; Observed MW: 30 kDa
Recommended Dilution	WB-1:500-1:1000; IHC-1:200-1:500; IF-1:50-1:200

Target information (O43623)

Gene Name SNAI2

About Gene Symbol

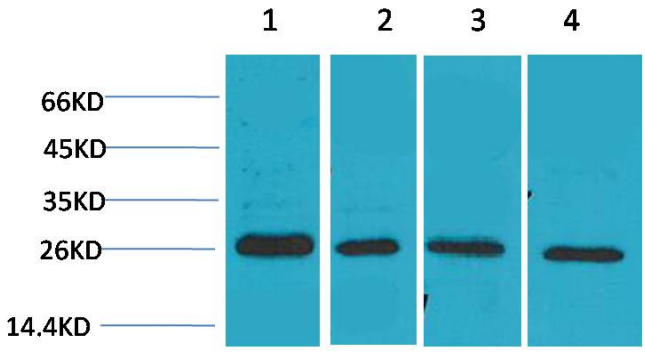

Western blot analysis of SNAI2 in MCF-7, mouse Heart, rat Heart, rat Brain lysates using SNAI2 antibody.

9051 Mira Mesa Blvd, #910094
San Diego, CA 92191
Tel: 760-390-3989

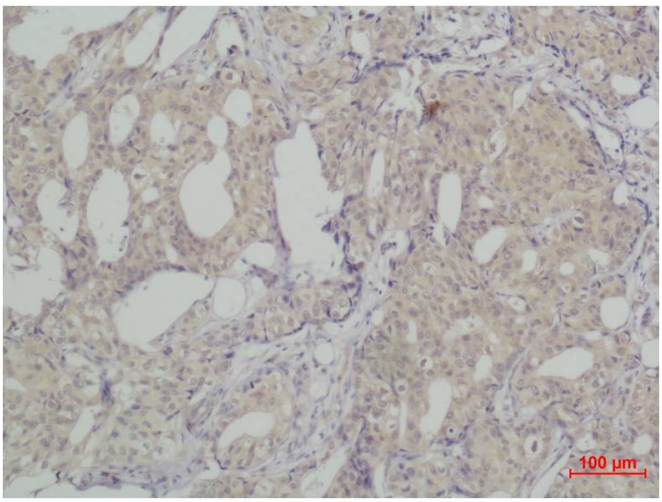

Immunohistochemistry analysis of paraffin-embedded Human Breast caricnoma using SNAI2 antibody High-pressure and temperature Sodium Citrate pH 6.0 was used for antigen retrieval.