9051 Mira Mesa Blvd, #910094
San Diego, CA 92191
Tel: 760-390-3989

SIGLEC7 Rabbit pAb

ABZ1518

Product Overview

Name	SIGLEC7 Rabbit pAb
Accession(Primary)	Q9Y286
Host Species	Rabbit
Clonality	Polyclonal
Isotype	IgG
Species Reactivity	Human
Calculated MW	Calculated MW: 51 kDa; Observed MW: 51 kDa
Recommended Dilution	WB-1:500-1:2000; IHC:-1:100-1:300; IF-1:50-1:200; ELISA-1:20000

Target information (Q9Y286)

Gene Name	SIGLEC7
About Gene Symbol	

9051 Mira Mesa Blvd, #910094
San Diego, CA 92191
Tel: 760-390-3989

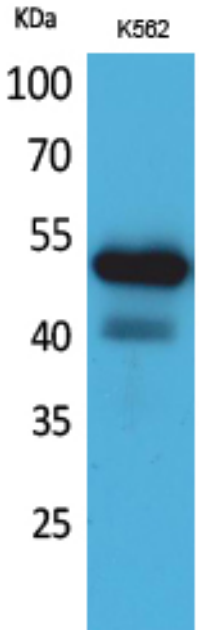

Western blot analysis of SIGLEC7 in K562 lysates using SIGLEC7 antibody.

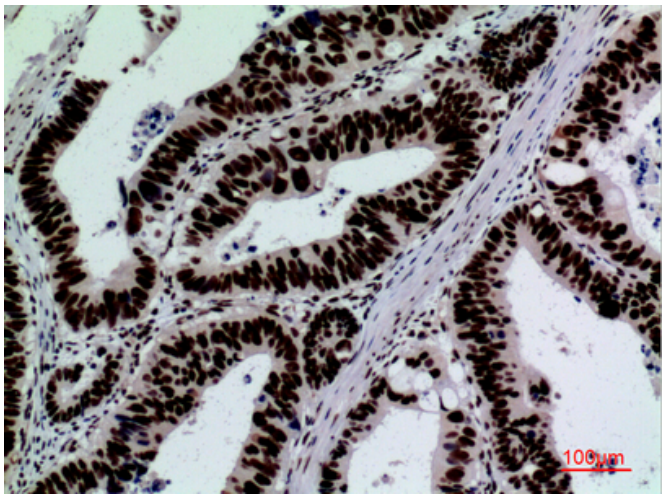

Immunohistochemistry analysis of paraffin-embedded Human coloncancer using SIGLEC7 antibody.High-pressure and temperature Sodium Citrate pH 6.0 was used for antigen retrieval.

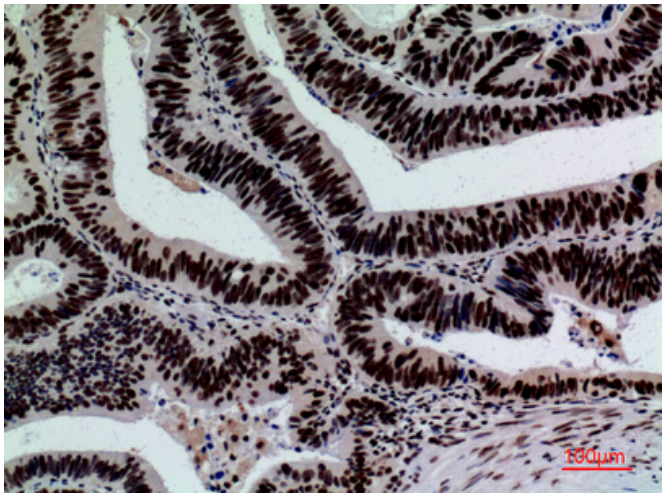

Immunohistochemistry analysis of paraffin-embedded Human coloncancer using SIGLEC7 antibody. High-pressure and temperature Sodium Citrate pH 6.0 was used for antigen retrieval.

9051 Mira Mesa Blvd, #910094
San Diego, CA 92191
Tel: 760-390-3989

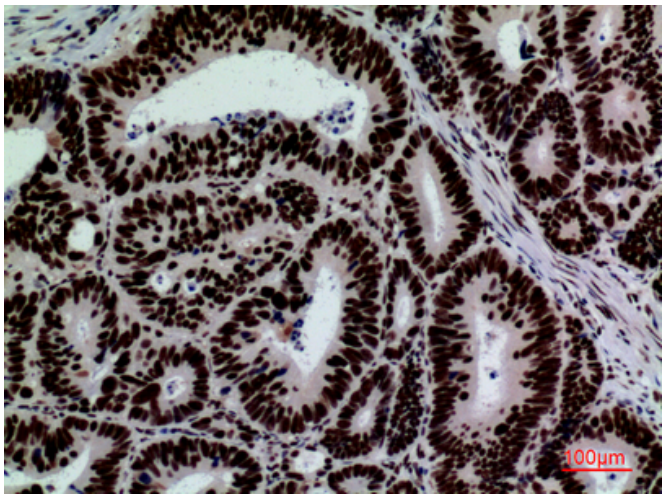

Immunohistochemistry analysis of paraffin-embedded Human coloncancer using SIGLEC7 antibody.High-pressure and temperature Sodium Citrate pH 6.0 was used for antigen retrieval.