9051 Mira Mesa Blvd, #910094
San Diego, CA 92191
Tel: 760-390-3989

ZNF307 Rabbit pAb

ABZ1519

Product Overview

Name	ZNF307 Rabbit pAb
Accession(Primary)	Q969J2
Host Species	Rabbit
Clonality	Polyclonal
Isotype	IgG
Species Reactivity	Human
Calculated MW	Calculated MW: 62 kDa; Observed MW: 62 kDa
Recommended Dilution	WB-1:500-1:2000; IHC:-1:100-1:300; IF-1:50-1:200; ELISA-1:20000

Target information (Q969J2)

Gene Name	ZKSCAN4
About Gene Symbol	

9051 Mira Mesa Blvd, #910094
San Diego, CA 92191
Tel: 760-390-3989

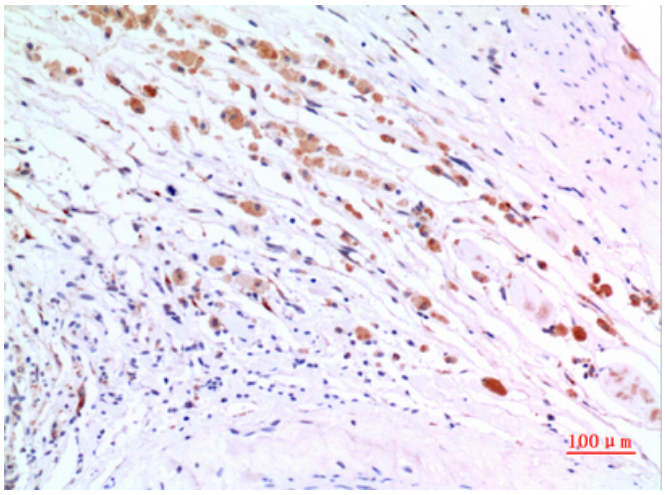

Immunohistochemistry analysis of paraffin-embedded Human brain using ZNF307 antibody.High-pressure and temperature Sodium Citrate pH 6.0 was used for antigen retrieval.

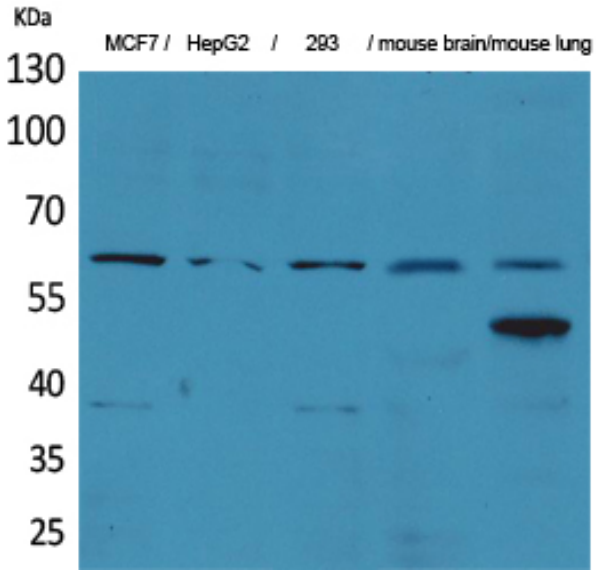

Western blot analysis of ZNF307 in MCF-7, HepG2, 293, mouse brain, mouse lung lysates using ZNF307 antibody.

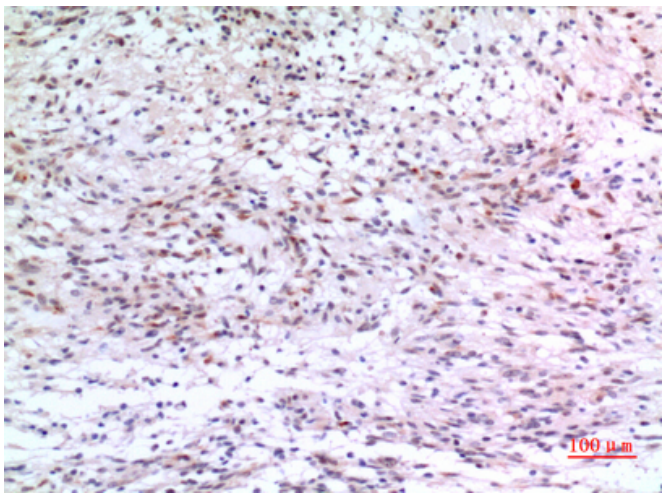

Immunohistochemistry analysis of paraffin-embedded Human brain using ZNF307 antibody.High-pressure and temperature Sodium Citrate pH 6.0 was used for antigen retrieval.

9051 Mira Mesa Blvd, #910094
San Diego, CA 92191
Tel: 760-390-3989

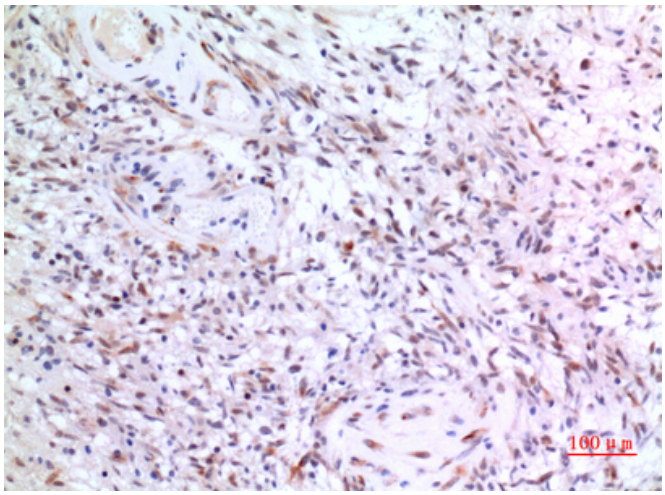

Immunohistochemistry analysis of paraffin-embedded Human brain using ZNF307 antibody. High-pressure and temperature Sodium Citrate pH 6.0 was used for antigen retrieval.